WEATHER

Fair and cooler tonight and Thursday.

Dam 8—Tuesday 6 p. m. 88, Tuesday midnight 77, today 6 a. m. 79, noon 79. High 88, low 70.

EAST LIVERPOOL REVIEW

Complete News Coverage of Wellsville, Midland, Chester and Newell

HOME EDITION

VOL. 71. NO. 241. | The Associated Press, United Press, International News, Brush-Moore State Service | EAST LIVERPOOL, OHIO, WEDNESDAY, AUGUST 2, 1950. | 16 PAGES | 5 CENTS

YANKS GAIN IN COUNTER-ATTACK

A Red Rose For Each Year—

7 Pupils From '03 Surprise Teacher

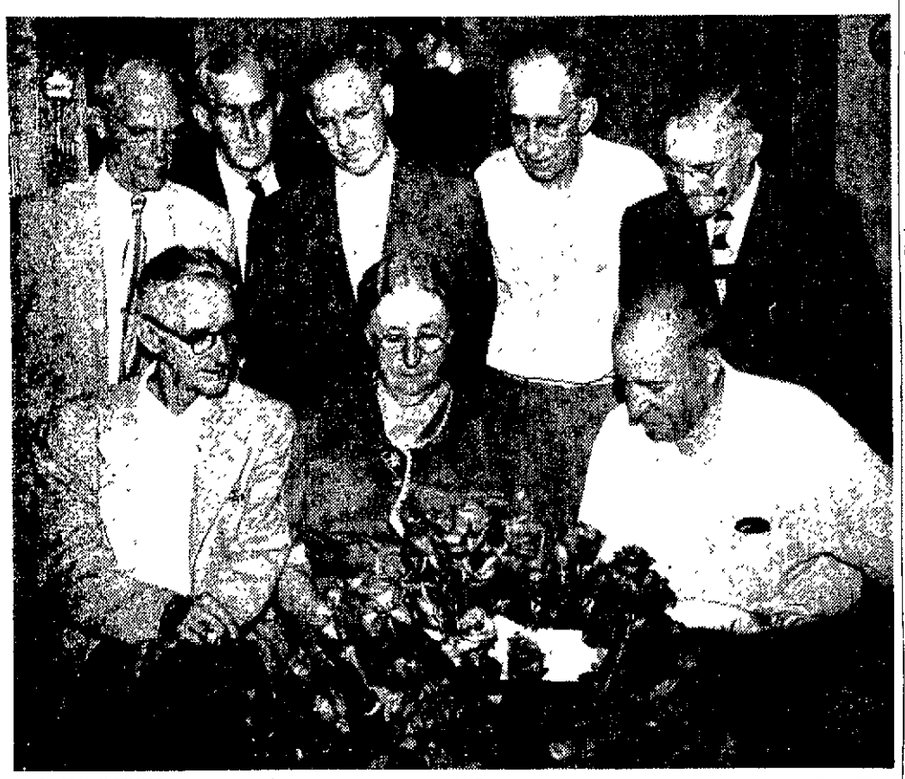

FORTY-SEVEN years ago—in 1903—third grade pupils at the old Sheridan Ave. School were sorry to "lose" one of their favorite teachers as she bid them goodbye when they moved ahead to the fourth year.

Tuesday night, at that teacher's home, seven of these pupils assembled again in a surprise occasion for her . . . Miss Martha J. Coleman, 919 Fairview St.

With them they brought a huge bouquet of 47 red roses—one to mark each of the 47 flitting years since they passed from her classroom.

Shown with the now-retired teacher, looking over some old photographs, are:

Front row, left to right: Councilman Harry Wilson, Miss Coleman and Walter Feustel;

Back row John Robins, Leonard Barlow, Eber McGraw, William Merchant and William Greenwood. The surprise reunion was arranged by Mr. Mcgraw.

He was one of four of the men named unerringly by Miss Coleman from her vast storehouse of names and faces.

The veteran teacher, who retired in 1947 after 50 years, started her career in 1897 at the West End School. From there she went to the former Sheridan Ave. building on West Ninth St., then to Washington School and finally to Pleasant Heights.

Once-Beaten Malik To Try Again In U.N.

Russia Loses First Attempt To Kick Out Nationalist China

LAKE SUCCESS, N. Y., Aug. 2—Beaten in his first attempt as Security Council president to oust Nationalist China, Soviet Delegate Jakob A. Malik will come back for another try today.

He was defeated decisively, 8 to 3, but he didn't walk out yesterday.

Instead, he remained to trade bitter words with U. S. and Chinese delegates in a long, wrangling council session and to accuse the U. S. of leading "naked aggression" against Asian peoples in Korea, China, Indo-China and the Philippines.

Mr. Malik wound up yesterday's three-hour council meeting, that marked the end of his seven-month boycott, by attacking the U. N. Korean action. He said peace in Korea must be considered along with the question of seating the representative of the Communist Chinese regime.

The Russian deputy foreign minister, somewhat pale and speaking in a husky voice, denounced the Korean action in answer to insistence of U. S. Delegate Warren R. Austin that the agenda give priority to a U. S. resolution designed to keep the Korean conflict from spreading.

Mr. Malik tried to outmaneuver western powers on the council—first by flatly declaring that Chinese Nationalist Delegate T. F. Tsiang represented no nation and was illegally at the council table and second by trying to declare adopted his agenda which calls for seating the Communist Chinese representative and for a "peaceful settlement" in Korea.

Mr. Austin raised his voice in sharp, angry challenge each time.

This is the way they lined up in the vote—Russia, India, and Yugoslavia to oust the Nationalists; the U. S., Britain, France, Ecuador, Egypt, Norway, Cuba and the Chinese Nationalist delegate raising their hands against Mr. Malik's ruling.

Mr. Malik announced first that the vote was seven votes "plus the vote of the Kuomintang group" against three. This drew another angry challenge from Mr. Austin, who demanded a "truthful" announcement of the vote.

Mr. Malik sparred with Mr. Austin briefly on a point of order and then said his announcement meant eight votes against the chair. Mr. Austin withdrew his challenge.

Like World War II Days

First Draft Group Gets Physicals

THESE seven men from East Liverpool and Wellsville were in a group of 29 from Columbiana county who took pre-induction physical examinations Tuesday at the Canton Armory

The photograph, remindful of World War II draft days, was taken on the Lisbon Square just before they boarded a bus.

Twenty-five went by bus, four arranged their own transportation and a fifth, who showed up with his leg in a cast, was deferred until the next trip.

That will be Aug. 16, when the remaining 48 of the first 78 called report for their physicals.

The pre-inductees will be notified of the results of yesterday's exam by Columbiana County Draft Board 16.

Those passing will be mailed a notice of acceptability and will have 21 days to get affairs in order.

Actual draft quotas are expected to be much lower than the number called for examination. J. Homer Browne, chairman of the board, said no word has been received on number of men the county will be ordered to supply.

Tanks Help Win Heights Near Chinju

Kumchon Abandoned To Reds; Marines Arrive For Action

By The Associated Press

U. S. 24th Division troops and Sherman tanks recaptured heights east of Chinju today in a bloody counterblow at the North Korean spearhead thrusting dangerously close to the south coast base of Pusan.

But the U. S. First Cavalry gave up burning Kumchon at the northwest corner of a shrinking Allied perimeter and other American and South Koreans abandoned four other anchor towns on the northern front.

General Douglas MacArthur reported that the enemy has launched his "last desperate all-out effort" to drive the Americans out of Korea as the U. S. First Marine Division began disembarking at a port a little over 40 miles from the Chinju battlefield.

Sherman tanks, dug in, met Soviet-made tanks in the battle northeast of Chinju. For a time the American counter-attackers were threatened with encirclement when the Reds surged around their flanks. There were many American casualties and some tank losses.

But the 24th Division troops, veterans of the first fighting in Korea, regained heights at Sangmun, 10 miles east of Chinju, and reached positions at Wonbung, five miles southwest of Chungam, a front-line dispatch reported.

This was ground lost Tuesday when the Communists thrust 15 miles east of Chinju toward Pusan.

The Marines, bringing flamethrowers, bigger tank-killing bazookas and M-26 tanks of 45 tons, heavier than any yet used in Korea, were met by a brass band, playing "From the halls of Montezuma".

Teen-age newcomers and grizzled veterans of the outfit declared themselves "feeling fine and hot to go".

The fall of Kumchon, about 90 miles to the northwest of the port of debarkation, had been forecast when dispatches reported the rail and highway town was under artillery fire and that First Cavalry troops were holding an arc-shaped front around it.

Twin enemy drives to the south through Kochang and Hyopchon toward Taegu on the raidroad threatened to turn the First Cavalry's left flank and cut the division off from its Pusan base.

Along the twisting northern front, 25th Division and South Korean troops gave up Hamchang, Sangju, Yechon and Andong and withdrew behind the Naktong River on part of the front. The North Koreans long had been stalemated on this front.

But on the east coast, South Koreans moved back into Yongdok, 25 miles north of Pohang.

The Air Force flew a record 500 day and night sorties in an effort to check the enemy's most dangerous thrusts. Fighter planes left Chinju and near-by Sochan in flames. Pilots reported they destroyed seven North Korean tanks and 45 trucks with rocket and bombs.

'Situation Improves,' Washington Declares

WASHINGTON, Aug. 2 (AP)—Defense Department spokesmen today described the overall Korean situation as "improving".

But briefing officers said the situation is "still serious and anyone would be foolish to indicate anything else".

'Duke' O'Hara Quits Chester Coaching Job

Hancock Board Gives $10 Month Boosts To Entire School Staff

The Hancock County School Board Tuesday night accepted the resignation of James "Duke" O'Hara, Chester High School football coach, after voting $10-a-month pay raises to all teachers and employees in the county school system.

Meeting at New Cumberland, the board also adopted the budget for the 1950-'51 term and accepted the resignation of Miss Kathryn Flynn, a commercial teacher at Wells High School in Newell.

A. L. Rabenstein, superintendent, said the pay raise will apply to custodians, bus drivers and the system's 230 teachers.

Mr. O'Hara, who has been Chester's coach for three years, is now completing work on his Masters Degree at Marshall College. He will begin work on his doctorate this fall at Ohio State University.

Miss Flynn resigned to accept a position in Maryland. She has been at Wells High 13 years.

The budget for the coming year was set at $1,326,318, Mr. Rabenstein said, and no change was made in the tax levy rate.

Troubles Plague Plans For Hollow Rock Camp

Bad breaks today continued to dog officials of the Hollow Rock camp meeting, but it will open Thursday night on schedule.

The first blow occurred early Sunday morning when the Dennis Dormitory, housing the cafeteria, was destroyed by fire. Tuesday, a bulldozer clearing the site of the dormitory for tents was disabled. Then an electric refrigerator in which perishable food was to be stored "blew-up", adding to the troubles.

Two large tents, one 40 x 60 feet and the other 35 x 50, were to arrive today to house the temporary cafeteria. A temporary kitchen also has been erected.

Sues For '40-Hour' Dog

BEVERLY HILLS, Calif., Aug. 2— Isabel H. Bowers has sued a neighbor for $10,000 damages on the ground his barking dog doesn't observe a 40-hour week.

Truman's Choice Lags In Missouri Primary Balloting

By The Associated Press

President Truman's choice trailed by more than 11,000 votes today in the Democratic senatorial primary race in Missouri.

The man supported by Mr. Truman, State Senator Emery W. Allison of Rolla, had 159,396 votes to 171,002 for former U. S. Representative Thomas C. Hennings Jr. of St. Louis, in 4,199 out of 4,676 precincts.

This gave Mr. Hennings a lead of 11,606, with 477 precincts still to be counted, many of the missing ones in southeast Missouri where Mr. Truman always has polled a heavy vote. So the outcome appears still in doubt.

And in the neighboring state of Kansas, Alf M. Landon, Republican candidate for president in 1936 lost his campaign to regain control of the state party organization.

4 Incumbents Take Races In Hancock

Don G. Stewart Wins Nod For Fourth Term As County Clerk

Incumbents in four Hancock county offices coasted to victory Tuesday in West Virginia's off-year primary election, complete but unofficial returns showed today.

Don G. Stewart of New Cumberland easily won Democratic nomination for a fourth term as clerk of county court. He rolled up 1,492 votes to defeat James A. Bell, also of New Cumberland, who got 535, and Joe DeFranco of Weirton, with 885.

His Republican opponent in

(Turn to HANCOCK, Page 12)

★ ★ ★

Nominated For Congress

Holt Wins As Republican In West Virginia Voting

CHARLESTON, W. Va., Aug. 2 (AP)—Former Democrat Rush D. Holt ran away with a Republican nomination to Congress today.

Mr. Holt, elected as a Democratic U.S. senator in 1934 when he was still too young to serve, switched parties this year and holds a 3-1 edge over his nearest rival in a four-way Third District race.

The unofficial count in 397 of the district's 505 precincts gave Mr. Holt 12,318 votes to 4,145 for Rufus C. Hurt of Oak Hill, a bus line operator who had sought the same nomination unsuccessfully in 1946. Two other contenders were outdistanced.

Mr. Holt will oppose Representative Cleveland M. Bailey of Clarksburg in the November election. Mr. Bailey won renomination easily.

Six incumbent Democratic congressmen apparently are assured renomination, four without opposition.

A ding-dong battle continued between Louis Reed of Elizabeth and Hal F. Morris of Charleston for the Republican nomination for state treasurer.

In 2,249 of the state's 2,813 precincts, Reed had 42,025 votes to 41,258 for Mr. Morris.

The Democratic nomination for the same post is going to incumbent William H. Ansel Jr. of Springfield.

Nominated without opposition in other state-wide balloting are incumbent Leslie E. Given, Democrat, and Charles Ritchie, Republican, both of Charleston, for Supreme Court judge, and incumbent William C. Marland of Glen Rogers, Wyoming county, Democrat, and William H. Rardin of Point Pleasant, Republican, for attorney general.

Check Artist Nabbed; City Among 66 Visited

At least one East Liverpool establishment appears to have been included in a five-state, $15,498 fraudulent check-passing spree of a 35-year-old A.W.O.L. Indianapolis soldier held today in Zanesville for Grand Jury action under $8,000 bond.

Edward Taylor, a Negro, admitted to authorities he had passed bad checks in 66 cities in Ohio, Kentucky, Michigan, Indiana and Tennessee.

The victim in East Liverpool apparently was the J. L. Smith Grocery on Dresden Ave., where a phony check for $57.40 was cashed July 20 by a man answering the suspect's description, police said.

Church Plans New Addition

Nazarenes To Build Annex For $70,000

Work on a three-story "educational annex" to the new First Church of the Nazarene at St. Clair Ave. and Minerva St. probably will begin this fall, Rev. C. L. Rodda, pastor, announced today.

The annex, estimated to cost $70,000, will occupy a tract 74 x 49 feet on the north side of the new building. It will have an entrance from St. Clair Ave.

The annex will be erected without a contract and the work will proceed as funds are collected. It will provide accommodations for 1,100 persons in the Sunday School Department, Rev. Rodda said.

The Potters Lumber Co., general contractor on the new $225,000 church, is at work on the roof of the new building. The masonry work is nearing completion. The church will be ready for occupancy before Christmas.

Pact Countries Plan Military High Command

LONDON, Aug. 2 (AP) — The 12 North Atlantic pact countries are planning to set up a joint, London-based military high command, informed sources said today.

The military agencies of the Atlantic pact countries now report to the American-British-French standing group in Washington.

Ohio To Draft 2,860 More In October Call

County Quotas Will Be Revealed Later, Director Reports

COLUMBUS, Aug. 2 (AP)—Selective service today asked Ohio to draft 2,860 men for the armed forces in October. The September call was for 2,850.

Colonel C. W. Goble, state selective service director, announced the October draft quota. He said county quotas will be made known later.

About 11,000 men were called for pre-induction physical examinations to meet the state's September draft quota. Officials speculated that about the same number will be called to fill the October quota.

They didn't say when examinations for the October call will begin. Physicals for the September call now are being held. Originally they were expected to be completed by Aug. 17. But the deadline was extended when Ohio's September quota was boosted from an original 1,140 to 2,850.

Pre-induction examinations for the October quota won't start until after those for the September quotas are finished, officials said.

Deferment Policies Will Be Announced

WASHINGTON, Aug. 2 (AP)—The Defense Department is expected to announce within 24 hours policies for deferment from military service of men in critical jobs and industries. The deferment rules would apply both to draftees and reservists.

Pennsylvania Guard Among Those Called

WASHINGTON, Aug. 2 (AP)—Four National Guard divisions and two regimental combat teams called up for active duty were identified by the Army yesterday.

They are the 28th, 40th, 43rd and 45th infantry divisions and the 196th and 278 combat teams.

The 28th from Pennsylvania, will train at Camp Atterbury, near Edinburg, Ind.; the 40th from California, at Camp Cook, Calif.; the 43rd, from Connecticut, Vermont and Rhode Island, at Camp Pickett, Va., and the 45th, from Oklahoma, at Camp Polk, La.

The 196th combat team, from South Dakota, goes to Camp Carson, near Colorado Springs, Colo.; the 278th, from Tennessee, to Fort Devens, near Ayer, Mass.

'Don't Need Help,' Korean Reds Tell China Communists

TOKYO, Aug. 2 (AP) — The Peiping radio said today that Communist China had offered military and naval-help to the North Korean Reds, but was turned down. The broadcast was heard here.

The Korean Reds were quoted as saying help is not needed now.

Monitors in Tokyo quoted the broadcast over the official Chinese Communist radio as saying:

"The Communist Republic of China has offered military and naval assistance to the People's Republic of Korea. The people's republic replied that assistance is unnecessary at this time."

An American intelligence officer said the broadcast was made in the Tibetan language.

U.S. To Curb Export Of Critical Materials

WASHINGTON, Aug. 2 (AP)—The Commerce Department is preparing to tighten export controls over materials needed for big-scale arms production.

Secretary Sawyer soon will announce the addition of a number of materials to the 600-odd commodities for which export licenses must be obtained.

Duffy Seeks Ohio Probe Of Red Activities

Requests Authority For Grand Jury In Letter To Lausche

COLUMBUS, Aug. 2 (AP) — Attorney General Herbert S. Duffy yesterday asked Governor Frank J. Lausche for authority to make a "searching investigation" of Communist activities in Ohio.

Mr. Duffy also sought authority to summon a special grand jury if criminal acts are uncovered and to prosecute any persons indicted by the grand jury.

The attorney general, a Democrat, is a candidate for re-election in November.

Those indicted, Mr. Duffy pointed out, could be prosecuted under Ohio's syndicalism law, which provides a maximum penalty of 10 years imprisonment and a $5,000 fine. The law deals with advocacy of sabotage or violence as means of accomplishing industrial or political reform.

Succeeds Delbert Smoke

Aliquippa Man Appointed High School Band Director

The appointment of John E. Weitzel of Aliquippa as high school instrumental instructor was announced today by School Superintendent W. G. Fordyce.

Mr. Weitzel succeeds Delbert E. Smoke, who resigned recently to enter business in Alliance. He will take over his work here shortly, accompanying the band to Camp Chibiaboos, near Akron, Aug. 12 for a week's preparation for the opening of the football season Sept. 15.

As instrumental instructor, Mr. Weitzel will be in charge of the varsity concert band and orchestra, boys' marching band and girls' marching band. He also will assist in rehearsals for the junior band, "feeder" for the varsity bands.

Mr. Weitzel was graduated from Aliquippa High School. He served with the Army Air Forces from 1943 to 1946, gaining experience with military bands and assisting in precision drills for drum and bugle corps.

The Beaver countian and his wife will move here as soon as housing can be found. His wife also is a musician.

Mr. Weitzel received his Bachelor of Music degree from the College of Wooster, where he was a member of the Kiltie Band and student director for two years. He completed work this week for his Master's Degree in Music Education at Columbia University in New York.

JOHN E. WEITZEL

Has army band experience.

The camp near Akron will continue for a week, ending Aug. 19. Mr. Smoke will assist Mr. Weitzel. The band has been engaged to play at the National Soap Box Derby in Akron Aug. 13.

Harvey Ave. Man Hurt In Wellsville Crash

An East Liverpool man is in "satisfactory" condition and his companion is in "fair" condition in City Hospital after their car crashed into an abutment at the underpass at the West end of Wellsville today, at 12:45 a. m.

Ira Hayes, 31, 1808 Harvey Ave., a passenger, received a possible skull fracture and the driver, Robert Stone of Beaver, suffered chest injuries and lacerations of the face and body.

Wellsville police said Mr. Stone was driving a car owned by Mr. Hayes which skidded and crashed into the concrete wall.

NEWSPAPERARCHIVE®
NEWSPAPERARCHIVE®

LAST FLIGHT. An Air Force plane which crashed into Sagami Gulf, 80 miles south of Tokyo, with 26 aboard, was piloted by Captain L. N. McCurdy (above), 33, of Chicago.

Belgium Quiet As King Yields

'Complete Victory,' Socialist Spaak Says

BRUSSELS, Aug. 2 (AP) — Belgians went back to work today after a week of near-revolutionary strikes which started King Leopold III on a long road toward abdication.

The Liege area, however, still was partly crippled as workers shifted to a one-day mourning strike for thres workers killed there by police fire during rioting Sunday.

King Leopold, meanwhile, still remains offficial king of the Belgians. His country had been perilously close to civil war early yesterday when he announced he would ask parliament to transfer his royal powers to his son, Crown Prince Baudouin. His statement implied that he would abdicate when Prince Baudouin turns 21 in September, 1951, if the country's three parties still are unified in their support off the young prince.

The king's announcement was hailed last night by the leader of the anti-Leopard forces, Socialist Paul-Henri Spaak, as a "complete victory".

He told a Socialist victory demonstration in a Brussels suburb:

"The king will cease to reign and will never reign again. This was our objective."

The first poet laureate of Britain who called himself by that title was Geoffrey Chaucer.

HFC

MONEY

WITHOUT ENDORSERS

$20 to $1000

PROMPT SERVICE

Yes, Household Finance service is fast! HFC *wants* to help *you* solve your money problem quickly—without embarrassment or delay. If you phone first your loan can be ready when you come in.

LOANS FOR ANY GOOD REASON!

HFC makes loans to pay overdue bills, medical bills, repair bills, vacation expenses—or for *any* good purpose.

ON SIGNATURE, CAR OR FURNITURE

Loans of $20—$100—$300—up to $1000 made promptly on car, furniture or your signature only, without endorsers.

YOU CHOOSE REPAYMENT PLAN

At HFC *you* select the repayment plan that best fits *your* income. Take 6, 12, 15 or up to 20 months to repay. See table for plan most convenient for you.

Cash You Get	MONTHLY PAYMENT PLANS			
	20 payments	15 payments	12 payments	6 payments
$ 50			$ 5.03	$ 9.24
100	$ 6.75	$ 8.40	10.07	18.48
300	19.31	24.31	29.33	54.55
500	30.77	39.12	47.49	89.40
1000	57.76	74.47	91.21	174.89

Payments include charges at the rate of 3% per month on that part of a balance not exceeding $100, 2% per month on that part of a balance in excess of $100 but not exceeding $300, and ½% per month on any remainder.

Phone or Visit Household Finance Today!

MONEY WHEN YOU NEED IT!

HFC **HOUSEHOLD FINANCE** —Corporation—

509 Market Street, 2nd Floor *on the Diamond*, Phone: Main 324
East Liverpool

Loans made to residents of all nearby towns in Ohio, West Virginia and Pennsylvania

Nemo Adjustable

WAIST GIRDLES

All day Waistline Comfort

8.95 to 10.95

Every time you sit, stoop, or bend, your waistline expands 1½ to 3 inches. So—get into a Nemo Adjustable Waist. Its elastic Magic "V" self-adjusts to this inevitable spread, slimming you into visable beauty, invisable comfort. Come in tomorrow and select your nylon Nemo.

Corsets—Second Floor

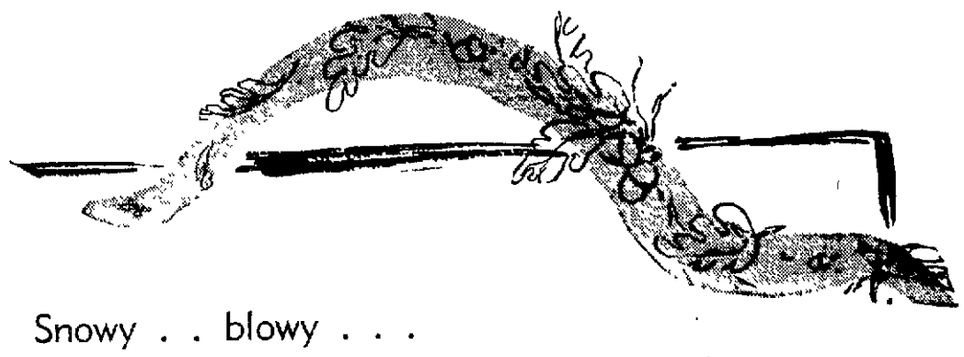

Snowy . . blowy . . . balmy . . . or brisk

A ZIP-TOPPER is Tops!

29.75 to 69.75

It's the busiest thing in your wardrobe . . . sees you through all four season's, thanks to that smooth, zip-in-or-out lining. The fabrics are prettier than ever in 100% wool with a new luxury feel and rich appearance. All are beautifully tailored and bear the finest labels in the country. Misses' sizes 8 to 20, priced 69.75, Junior sizes, 29.75. Half sizes 16½ to 22½, 45.00.

Coats—Second Floor

69.75

Faultlessly Printzess tailored in fine wool doeskin gabardine . . . handsomely stitched and detailed . . . the grandest fashion-investment your money can buy. Misses' sizes 8 to 20.

49.75

A favorite in your all-year wardrobe . . . the famous zip-topper by Printzess. Classic in design, the eloquence of fine fabric and skillful tailoring speaks for itself. Misses' sizes 8 to 20.

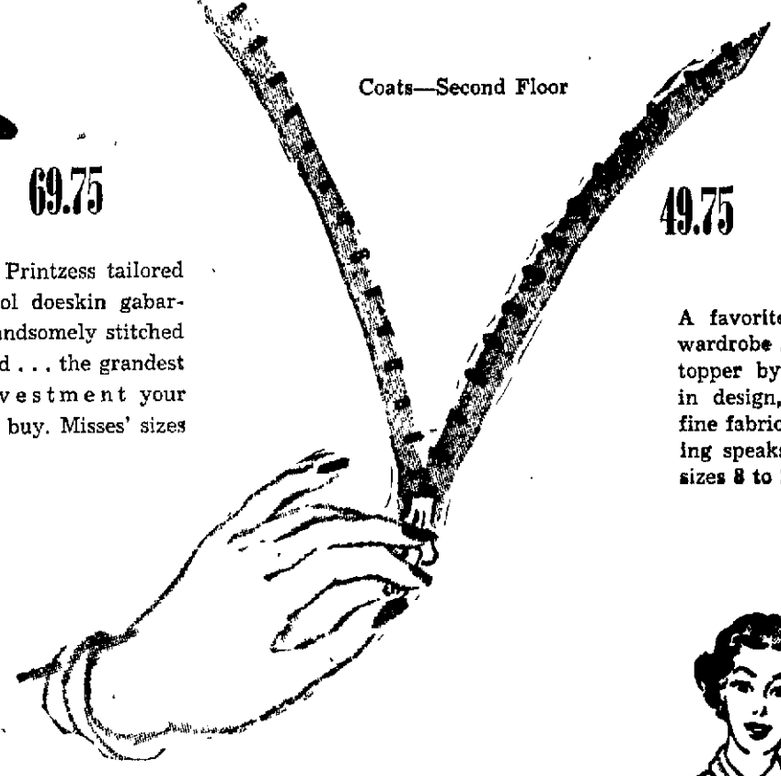

TOMMIES • TOMMIES • TOMMIES • TOMMIES • TOMMIES • TOMMIES • TOMMIES

COMMAND PERFORMANCE! STARRING

*Tommies Proportionettes**

In Multi-Filiment Rayon Crepe

5.95

By VERY popular request . . . there's the brand you demand, in the fabric you've asked for . . . at the price you want to pay. Now, for the first time, you can have your favorite Tommies pajamas in soft-as-a-whisper multifiliment rayon crepe. Exquisite tones of Blue, Pink, Angel White. Regular Tommies 32 to 38. Tall Tommies 34 and 36.

Lingerie—First Floor

in the brilliant new Sparkling Diamond Print

3.95

Harry Berger's bright jewel of a pajama, in a fresh, vividly-colored print . . . and with all the famous Tommies tailoring features. Tiny Tommies 32 to 34, Regular Tommies 32 to 38, Tall Tommies 34 and 36.

- All covered seams; no raw edges to ravel.
- Buttons locked on to last 133% longer.
- Four-adjustment waistband.

*Reg. U. S. Pat. Off.
†Pat. Pending

Copyright KAYLON, INC. 1949

TOMMIES • TOMMIES • TOMMIES • TOMMIES • TOMMIES

Spectator

5.95

A tissue faille charmer with a tulip neckline and lovely pleated sleeves. This is a blouse to be seen in. New shades: Red, Magnolia and White. Sizes 32 to 38.

Blouses—First Floor

Puffin

NYLONS

go places

1.19

51 Gauge 15 Denier—51 Gauge 30 Denier

Daytime . . . Date-time . . . wherever you go . . . you'll find wondrous Puffin Nylons your most flattering companion. Their proportioned lengths make them . . . very truly yours . . . an investment in lasting loveliness. Sizes 8½ to 11. Bagpipe, Kiltie, Laddie and Heather . . . the newest fall shades.

Hosiery—First Floor

OGILVIE'S

NewspaperARCHIVE®

WINTER AND SUMMER — the perfect roof For PATIOS

Lifetime KOOLVENT ALUMINUM PATIO COVERINGS

SAFE • ECONOMICAL • FIREPROOF • WEATHERPROOF • PERMANENT

★ Install Koolvents now for permanent, all weather protection at lowest cost per year. Beautiful colors

(THEY STAY UP ALL YEARS — THEY LAST A LIFETIME!)

Your choice of colors in stripes or the new 1950 Duo-Tone.
Over 175 Coolvent installations in this area.

R. J. McGREW
Paint Store, 414 Market St., East Liverpool, Ohio.
Phone 446 — Weir's Wallpaper &

THEY'RE WORTH MORE

than you think. Add up the value of your furniture and furnishings, *especially recent purchases.* The total may surprise you. Then check your Fire Insurance. Have you increased it lately? Better see us about this *now.*

FRANCIS P. WHITE AGENCY

114 W. SIXTH ST.
Next to Gas Office
PHONE 756

We Have Nothing to Sell... We Assist You in Buying CORRECT PROTECTION

SELL IT WITH WANT ADS

Deaths, Funerals

Death Claims Ex-Merchant

Saul Eppstein, 78, Dies At Johnstown

Saul Eppstein, 78, former prominent Chester merchant, died early this morning in the Johnstown, (Pa,) Memorial Hospital.

Mr. Eppstein resided in Chester for 42 years. He conducted a clothing store on Carolina Ave. near Fifth St. for many years. He retired about 20 years ago and has made his home in Johnstown for the last four years.

Mr. Eppstein was a member of the Chester Masonic lodge, the Wheeling Consistory and Osiris Temple of the Shrine, also of Wheeling.

He leaves three daughters, Mrs. Maurice Harris of East Liverpool, Mrs. Joseph Wilner of Johnstown and Miss Helen Eppstein of Pittsburgh; a sister, Mrs. Abe Brown of Vicksburg, Miss., and one grandchild.

The body will be brought to the Dawson Funeral Home. Arrangements are incomplete.

Harry E. Lones

Harry E. Lones, 81, prominent retired Middleton township farmer, died today at 1:45 a. m. in his home near Clarkson following a long illness.

Mr. Lones was born Dec. 4, 1868, at Williamsport, a son of Mr. and Mrs. William Lones. He was married in 1892 to Lizzie Fitzsimmons, who died in 1948. He was a member of the Rogers Methodist Church.

He leaves a daughter, Mrs. Mary McClain at home; two brothers, George Lones and Harvey Lones of Williamsport, and three sisters, Mrs. John Hasson, Miss Dora Lones and Miss Lillian Lones, all of Lisbon.

The body was taken to the Warrick Funeral home in Columbiana and will be returned Thursday to the late home, where friends may call Thursday afternoon and night.

Rites will be held Friday at 2 p. m. in the home by Rev. Earl C. Brooks of the Rogers Methodist Church. Burial will be in the Clarkson Cemetery.

Mrs. John A. Lewellen

Mrs. Mary Nelle Pryor Lewellen of Annesley Road, St. Clair township died Tuesday at 1:45 p. m. in City Hospital following a four-month illness. She was 67.

Mrs. Lewellen was born Dec. 26, 1882, in Washington county and had resided in East Liverpool for the last 50 years. She was the widow of John A. Lewellen, who died May 11, 1949. She was a member of the Christian Church.

She leaves a daughter, Mrs. LaVern Goodballet of East Liverpool, and three brothers, Nate Pryor of Archer's Fork, John Pryor of Canton and Walter Pryor of Grand Rapids, Mich.

Rites will be held Friday at 2 p. m. in the Martin Funeral Home by Rev. D. Park Chapman of the First Church of Christ. Burial will be in Columbiana County Memorial Park.

Friends may call Thursday afternoon and night at the funeral home.

HUSBAND KILLED FLEEING REDS. Mrs. Douglas Mackiernan, wife of the American vice-consul reportedly killed by Tibetan border guards while trying to escape from Communist-held China, holds her twins, Michael and Mary, in a recent photo taken at Fairfax, Calif, before word of his death.

John Glass

John Glass, 49, of Washington, Pa., a former Chester resident, died Monday at 1:30 p. m. in the Washington (Pa.), City Hospital following a four-weeks illness.

Mr. Glass was a son of the late Jackson and Ida Allison Glass. Born in Chester, he resided there until about 25 years ago, when he moved to Washington. He was a pharmacist. He was a member of the Presbyterian Church.

He leaves his widow, Mrs. Louise Wherry Glass; a daughter, Nancy Glass, at home; a sister, Mrs. Pearl Weaver of Dormont, Pa., and a brother, Walter Glass of New Castle, Pa.

Funeral services will be held Thursday at 2 p. m. in the Platt Funeral Home on Wheeling St., Washington. Burial will be there.

Friends may call tonight at the funeral home.

Robert E. Larkin

NEW SOMERSET, Aug. 2 (Special)—Services for Robert Earl Larkin, local professional baseball player, will be held at 2 p. m. Thursday from the Methodist Church by Rev. William L. Mautz of East Liverpool. Burial will be in the New Somerset Cemetery.

Friends may call any time at the Clark Funeral Home in Toronto, where the body was removed following an auto-truck crash early Monday near Watertown, N. Y., in which the youth lost his life.

Key Role For Women Seen In Defense Plan

WASHINGTON, Aug. 2 (AP)—Representative Bolton (R) of Ohio said today "a very effective" civilian defense program is "nearly ready for announcement" by the National Security Resources Board.

Women will have an important role, she added.

Mrs. Bolton said the program will provide training for local citizens' groups in such things as what to do in event of atom bomb attacks. This work will be directed by experts who witnessed bombing raids in London during World War II and studied the results of atom bomb attacks on Japan.

She said local leaders will be wise to start at once listing both men and women available for civilian defense tasks.

Police Will Tighten Checks On Speeders

Saftey-Service Director Lawrence S. Bloor said today police have been instructed to crack down on speeders who have been taking advantage of a lull in arrests caused by the trial of one-way traffic on Fifth and Sixth streets.

He said officers had been instructed to be "courteous to motorists during trial of the new system, adding that the approaching school opening warrants stiffer enforcement of traffic laws.

Stores To Decorate For Home Week Fete

Representatives of a Philadelphia firm which has contracted to furnish decorations for the Old Home Week event Aug. 21-26 are contacting local merchants in one of the final pre-celebration preparations.

E. Allan McKeever, general chairman, said the Metropolitan Flag and Bunting Co. has approval of the Chamber of Commerce to furnish store front decorations for the second annual celebration this year.

Economy Test Near In Senate

First Bid To Slash Home Spending Fails

WASHINGTON, Aug. 2 (AP)—The Senate headed today toward a decisive test on a strong bipartisan drive to cut home front spending.

The idea is to provide more money, men and materials to check Communist aggression in Korea and elsewhere.

The first attempt to make a major across-the-board slash in the non-defense expenditures contained in the $34,688,000,000 appropriations bill for fiscal 1951 failed yesterday.

The Senate shouted down an amendment offered by Senator Douglas (D) of Illinois which he estimated would slash $1,000,000,000 off federal construction projects, supplies, materials, pay rolls, travel and communications.

In contrast to the Douglas amendment, which found little advance support, the bipartisan cut proposed by Senators Bridges (R) of New Hampshire and Byrd (D) of Virginia already has pledges of support from more than 30 senators.

The amendment calls for a 10 per cent slash in almost all the non-defense items in the appropriations measure. Sponsors estimated it would save $800,000,000.

77 Chickens Stolen

LISBON, Aug. 2—Sheriff Howard Clark is investigating the theft of an entire flock of 77 chickens reported taken Tuesday night from the coop of Mrs. Frank Boord at her home a mile north of East Rochester. Mrs. Boord discovered the theft early this morning.

Paper Closes Plant For Duration Of Strike

NEW YORK, Aug. 2 (AP)—The struck World-Telegram and Sun closed its plant yesterday pending settlement of the C.I.O. New York Newspaper Guild strike now in its eighth week.

Lee B. Woods, executive editor of the paper, said the plant will not reopen until settlement.

"Those of the business and editorial staffs who have been reporting for work at the plant and are handling assignments elsewhere are being paid," Mr. Wood said.

"Those employees who have been reporting for work are for the most part supervisory employees and are not members of the guild."

Medical Arts Building

WARREN, O., Aug. 2 — Construction of a $250,000 medical arts building will start in about two months, the Thomas Realty Co. announced today. The building, to contain 30 offices, is expected to be completed next July.

Sell it with a Review Want Ad!

FOR BETTER ECONOMICAL HEATING SEE YOUR LOCAL

HOLLAND FURNACE OFFICE

- FREE ESTIMATES AND DEMONSTRATIONS
- CLEANING AND RESETTING WITH WORLD'S LARGEST VACUUM
- WE SERVICE ALL MAKE FURNACES

Office Hours 9 to 5 — Phone Main 2500

Holland Furnace Co.

World's Largest Installers Of Home Heating Systems
Corner 7th & Jefferson St.

LET US PAY YOUR HOSPITAL BILLS

ACCIDENTS—SICKNESS
CHILDBIRTH

INDIVIDUAL AND FAMILY GROUP PLAN PAYS IN FULL REGARDLESS OF ANY OTHER INSURANCE YOU HAVE.
POLIO PROTECTION $5,000.

LIBERAL CASH BENEFITS FOR
(1) Room and board in hospital. (2) Maternity benefits. (3) Surgeon's fees. (4) Operating room. (5) Anesthesia. (6) Ambulance service. (7) Laboratory service, X-ray. (8) Surgical dressings. (9) Blood transfusions. (10) Special nurse. (11) Many other liberal benefits.

BENEFITS ARE NOT REDUCED FOR CHILDREN OR ELDERLY DEPENDENTS
Age Limit 1 Day to 80 Years

MAIL COUPON TODAY FOR FULL DETAILS
Please Give Correct Address

RESERVE LIFE INSURANCE CO. A-4
Room 24 I.O.O.F. Bldg.
East Liverpool, O.
No obligations:
NAME ..... AGE ....
STREET .....
CITY ..... STATE .....

REPEAT OFFER

SHAW'S VALUE-SENSATION

THURSDAY, FRIDAY and SATURDAY

First Lady 50 DIAMOND Set

It's Thrilling A DAZZLING NEW CREATION WITH 50 DIAMONDS

Both For Only $100.00
Pay $5.00 Monthly

An astonishing diamond offer! The 25-diamond engagement ring and the 25-diamond wedding band are exquisitely designed so that the curved band fits snugly against the arc of the engagement ring to dramatize its breathtaking brilliance. A thrilling duette—sensationally low priced

Buy with confidence! "FIRST LADY" diamond rings are ENDORSED BY JEWELERS GUILD OF AMERICA

Diamonds Enlarged to Show Detail

JACK M. SHAW
513 Washington St. East Liverpool, Ohio
AIR CONDITIONED FOR YOUR SHOPPING COMFORT

Frozen Flavor Pack PEAS
2—12 oz. pkgs. 29c

Peter Pan PEANUT BUTTER
12 oz. jar 33c

Campbell's PORK & BEANS
2 cans 23c

Tender Leaf TEA BAGS
48 for 51c

BENNETT'S GROCERY And HEALTH FOOD CENTER

W. F. McEldowney, Prop.
127 W. 6th St. Phones 96-97

CROOK'S AUGUST SALE!

NOW IN FULL SWING

Buy Now and Save! . . . Bigelow Broadloom Carpets and Rugs at a Real Savings.

We Have the New Styles in

Bigelow Rugs and Carpets

America's most complete price range

All Porch and Window Awnings ¼ OFF

ALSO
Bargains in - - Quaker Lace Curtains - - - Armstrong and Nairn Linoleum - - - Drapery of all kinds.
BE SURE TO SHOP CROOK'S AND SAVE

CONVENIENT TERMS MAY BE ARRANGED

CROOK'S
ESTABLISHED 1880
THE BEST PLACE TO BUY AFTER ALL

NEWSPAPERARCHIVE®

East Liverpool Review

Established Oct. 25, 1879, as a weekly and June 16, 1885, as a daily newspaper in continuous publication. Merged in 1924, with The Tribune (established in 1876).

Published by The Brush Moore Newspapers, Inc., Review Building, 210 East Fourth Street, East Liverpool, Ohio. Entered at the postoffice at East Liverpool, Ohio, as second class matter under act of March 8, 1879.

MEMBER OF THE ASSOCIATED PRESS: The Associated Press is entitled exclusively to the use for republication of all the local news printed in this newspaper, as well as all AP news dispatches.

SPECIAL REPRESENTATIVE: The John W. Cullen Company, Cleveland office, 1319 Terminal Tower; New York office, 630 Fifth Ave.; Chicago office, 230 North Michigan Ave.; Cincinnati office, 617 Vine St.

MEMBER AMERICAN NEWSPAPER PUBLISHERS ASSOCIATION, MEMBER OHIO NEWSPAPER ASSOCIATION, MEMBER AUDIT BUREAU OF CIRCULATIONS, MEMBER OHIO SELECT LIST.

PRIVATE TELEPHONE EXCHANGE, all departments. Main 45, between the hours of 7:30 A. M. and 5:30 P. M. After 7:30 P. M. on Sundays and Holidays: Circulation department 45; Advertising department, 44; News department 47 and 48.

SUBSCRIPTION RATES

BY CARRIER per week 25 cents. BY MAIL payable in advance: Columbiana county, Ohio; Hancock county, W. Va.; Beaver county, Pa.; and all points within 25 miles of East Liverpool, one year, $5.00; six months $2.75; three months, $1.50; one month, 75 cents. Outside rates given upon request. No mail subscriptions accepted in localities served by carrier delivery

Wednesday, August 2, 1950.

The Land Of 'Face'

THE UNITED STATES has a big problem in Korea. Every American knows that by this time.

But there must be a small problem in the Kremlin, too. For instance, U.S. intelligence agents know there is a frantic mobilization of cannon fodder in North Korea. They surmise that the Kremlin made a real blunder; that it was caught off guard by the intervention of the United States.

The prize at stake in Korea is not territory. No one wants the land which belongs to the Koreans desperately enough to fight a major war over it, not even the Russians. They hoped to get it cheap.

U.S. intervention raised the price. More importantly, it jeopardized the real prize at stake in Korea—Asiatic prestige.

The Soviet Union is in real trouble in Korea. The trouble deepens with every addition to U.S. military power on the peninsula. The Asiatics, long accustomed to exploitation, are beginning to chuckle at the blunder of the Kremlin, which underestimated the opposition. The last time that happened, it was the Japanese who misjudged the odds.

While Soul-Searching

BERNARD M. BARUCH'S two-fisted championship of all-out mobilization has hit Washington between the eyes. There is a great deal of soul-searching going on as congressmen and administrators weigh the obvious advantages of Mr. Baruch's proposals against the obvious disadvantages of piecemeal mobilization.

But something more than obstinancy and neglect are behind reluctance to go along with the Baruch thesis that halfway measures are worse than none at all. It is easy enough to concede that cutting off a pup's tail an inch at a time is harder on the pup than it would be to cut all of it off at once. But when the tail has been cut off, it won't grow back on.

So far as cutting off their prerogatives, their privileges and to some extent their cherished rights are concerned, Americans dread the thought of losing them to politicians. That is behind the reluctance to rush into the Baruch plan of all-out mobilization.

The American people, either consciously or instinctively, are reluctant to start the trip into all-out mobilization without a return ticket. They want to know how they will regain the authority which Mr. Baruch thinks they should turn over to government.

Have Mercy!

AN ANGRY BLOW at politicians who use out-of-date photographs of themselves to deceive the public in election contests has been struck by The Daily Oklahoman. "If these arthritic perennials will run for office," snorts The Oklahoman, "they ought to be required to use photographs of themselves that are not more than 38 years old."

It may be doubted that the editors who did all this snorting were aware of the implications. Politicians aren't the only citizens of this publicity-conscious republic who like to put a better face on reality than it actually bears. Even Hollywood, the capital of beauty, is well acquainted with the practice of improving on nature.

As for the rest of us, who never were tapped by a Hollywood scout, there seems to be nothing to do but stick with whatever likeness of our sub-standard features happens to be least like the real thing, yet close enough to be called a reasonable facsimile. It is questionable whether politicians are guilter of this than others, they merely happen to be in an occupation which requires more frequent use of their facsimiles.

Has The Daily Oklahoman ever had occasion to compare the on-file photographs of its own staff members with the beaten-up and time-stained characters who show up day after day at the office? Even an honest newsman is not above practicing this minor form of self-deception.

Dropping State Barriers

THE COUNCIL OF STATE GOVERNMENTS has recommended that all of the 48 states adopt uniform highway regulations, including rules for the size and weight of trucks which will be general throughout the United States. Such action is badly needed and long overdue.

All of the 48 states are proud of the fact that they have no customs barriers. Diversity of highway laws provides barriers almost as real as border gates. A truck which is legal in Ohio may be illegal in Pennsylvania. And so it goes in many places as drivers reach the state line.

It seems logical that a truck which is lawful in Indiana also should be permitted to drive in Illinois. If one is a menace in West Virginia, it is just as bad in Kentucky. If the states can agree on one set of regulations applicable to all, it will end a big headache for truckers and bring order to a large and important business which is now slightly chaotic.

Behind The News

By George Sokolsky

Stockholm Peace Pledge Is Everything But That

PRIOR TO starting on the Korean adventure, Soviet Russia, through its international Communist parties, organized a worldwide peace offensive, designed to create a universal public opinion against the use of the atom bomb and to designate the United States as a warmonger.

This petition, addressed to no one in particular, is called the Stockholm pledge or the Stockholm petition and is widely circulated in the United States, where many have already signed it.

This is the text of the Stockholm pledge:

"We demand the unconditional prohibition of the atomic weapon as an instrument of aggression and mass extermination of people and the establishment of strict international control over the fulfillment of this decision.

"We will regard as a war criminal that government which first uses the atomic weapon against any country.

"We call upon all people of good will all over the world to sign this call.

"We address ourselves to all social religious groups and workers in culture, all honest people who, irrespective of their views concerning the reasons for the strained international situation, are alarmed because of this and seriously desire to see peaceful relations restored between peoples.

"As a basis for agreement, we suggest the prohibition of the atomic weapon and the condemnation of the government which first uses the atomic weapon."

—:—

THIS CAMPAIGN is not for peace, but against the use of the atom bomb. It does not require peoples to enter into a comity of friendship. It only denies the United States its right to an advantage.

Obviously, this campaign was not suddenly entered upon universally for no reason whatsoever. It was advance notice that something very important was going to happen and that Soviet Russia was not ready to use the atom bomb. Therefore, nobody was to be permitted to use it.

If Russia were able to use the atom bomb, it would be used. No moral scruples enter into Marxian considerations. Only the law of necessity governs the Marxist — the law of survival and the determination of fitness only by survival.

This attack on the use of the atom bomb, coming on the eve of the Korean war, would rather indicate that the Russians cannot place much faith in its efficacy so far as they are concerned.

As a matter of fact, if war is justified at all, the atom bomb is no more evil or immoral than the bazooka, the submarine or the bow and arrow.

On what basis can one decide that a weapon designed to kill is right or wrong. The only defense of war that is even thinkable is self-defense. And if one is driven to the extremity of having to defend himself by physical means, does it really matter what weapon is used—a block-buster of an atom bomb?

This petition simply discloses the fact that Soviet Russia, having decided to pursue a course of aggressive and destructive warfare against the United States, seeks to deprive this country of a weapon of defense.

And so-called Americans signed such a petition, some maliciously, some unwittingly, all to the harm of their country, for we must defend our dignity and honor as well as our land and civilization.

—:—

ONE OF the simple facts of life that our President, the secretary of state and the Central Intelligence Agency will have to learn is that every Russian war move is accompanied by a vast, highly-organized, universal propaganda campaign designed to destroy a potential defendant.

Thus, Franco was smeared so heavily that even today when the total wickedness of Stalin is exposed men fear to say what is true about Spain or to speak of Franco in terms fitting his position.

Thus, Chiang Kai-shek was smeared as corrupt and that was accepted without investigation and it has stuck to his personality. Thus, the Chinese Communists, organized in 1920 and active since then in the Third International, were painted as "agrarian reformers", and the term was used even by intelligent persons who should have known better.

Thus, Harry Truman is painted as a tool of Wall Street, although he has gone further to the left than any president we have ever had.

(Copyright 1950, King Features)

A Good Breakfast

By Truman Twill

SPENT several days recently in companionship with a citizen who believes in eating a hearty breakfast. Makes a fellow wonder whatever happened to breakfast.

Also what happens to the people who insist they feel ill at the thought and sight of food before they have been up and around a couple of hours. Not to mention what would happen if everybody made a special point of filling up before facing the world each day. Probably nothing. But it would be more fun.

This particular citizen, who shows no signs of over-eating by the way, claims it takes a half-dozen eggs and that many pieces of toast blended with strong coffee and fruit or vegetable juice to carry him through to lunch-time. Has been eating breakfasts of these proportions for years. Never occured to him there was anything unusual about the size.

But in the company of persons who aren't accustomed to that sort of thing it makes him a gustatory freak. People who can squirm out of the sack in the morning and puff on a cigarette before brushing their teeth are likely to get squeamish at the sight of a platter of scrambled eggs and hot buttered toast.

Even after they have jolted themselves into wakefulness with several cups of coffee, the thought of food still makes them turn pale.

Or if they think of eating without cringing, they are likely to think about some kind of prepared cereal and a couple sips of citric acid. This is strange, because no one thinks of eating as a fashion. But the change in the space of a few years on breakfast can't be accounted for any other way. It has become stylish to be difficult about breakfast.

Ordinary eaters who never thought of themselves as possessors of freak appetites used to tie into small steaks, home fries, crullers, bowls of boiled eggs, stacks of wheats, rashers of bacon, slabs of liver, saucers of grits, scrapple, slabs of pie and loaves of bread in the process of getting ready to face another day. They used to smack their lips over the thought of oatmeal and get out of bed a quarter of an hour before the rising deadline to make the most of it.

No one is going to claim they were any healthier because they were full of food at the start of the day.

But it would be a tough assignment to prove it did them any harm. And day in and day out they had that peace of mind which passeth all understanding —the peace of mind that cometh from being a full man. Show us people who enjoy breakfast and we will show you people who are such good company they will be asked to stay for lunch.

It's only fashion that has caused breakfast to be shunned and abused. What fashion has changed for the worse can be changed for the better.

As far as this breakfaster is concerned, it henceforth will be fashionable to fill up in the morning. With a few years of hard practice, it may be possible to work up to six eggs—hummingbird size—and half a dozen slices of toast—Melba. One grape to warm up on, and a good cup of tea with lemon!

Moral Rearmament

By Dewitt Mackenzie

NEW YORK

JAPAN, seeking ideological rehabilitation amidst the ruins of her defeated military oligarchy, is beginning to turn towards things spiritual.

This fact is emphasized by the current visit in America of some 60 Japanese leaders — political, business and labor—who are on their way home after attending a moral rearmament conference in Caux, Switzerland.

Vice-president Barkley made an address of welcome to them in Washington over the week-end and Chojiro Kuriyama, a member of the Japanese diet, addressed the Senate.

I had a chat with Mr. Kuriyama in New York and he confirmed that a spiritual movement is under way in this country.

Nippon has been suffering from a low wave of morality. She lost her old ideology in military defeat and the postwar years found her with nothing to take its place.

The result of this ideological vacuum was that communism rushed in and took advantage of the situation. After all, communism did at least have a concrete ideology to offer and plenty of arguments to back it. The result was that many Japanese students turned to the Red ism, lacking anything better.

This provided a potent challenge to Japanese leaders who had no use for communism and saw that they must arm themselves with new ideals if they were to compete with communism. That was the position when the ideology of moral rearmament began to register in Japan.

They Also Serve...Themselves!

We're Outnumbered This Time

By Walter Lippmann

BERNARD BARUCH has had the better of the argument with the administration. President Truman's advisers have been reading the statistics. But Mr. Baruch has been reading the public mind.

It is almost certainly true that the inflationary effect of the present military program could, as the Council of Economic Advisers says, be checked without general controls over prices and wages by "private restraint . . . much higher taxes, vigorous restraint upon credit, and a strong allocations program".

The present program sounds like a lot of money, but in relation to total productivity it is not a very big war effort. If, therefore, we were all statisticians and rational, we should all be exercising "private restraint".

But in fact Mr. Baruch has outguessed the President's advisers both because he knows our unstatistical and irrational but exceedingly human behavior in bull markets and bear markets.

The American people are not exercising that private restraint which the President's program calls for. They are speculating in the belief that the President has asked only for the first installment of a total war mobilization and that the time in which goods are not rationed and prices are not fixed will be short.

—:—

MR. BARUCH'S knowledge of speculation has enabled him to keep up with and even ahead of what the people are doing. His argument, moreover, reinforces the popular speculation to anticipate the shortage of goods. For the people believe, and they have Mr. Baruch's word for it besides, that the general controls are not far off and that the free market will not last much longer.

So Mr. Truman will probably not be able to deal with that speculation fast enough by the slow devices of taxes that cannot be collected for some months and by the credit restrictions which take effect rather slowly.

Since it also will take time to set up the complicated machinery of rationing and of price and wages controls, Mr. Truman ought not to delay the enactment of the necessary laws.

Thus we are bound to act as if we are moving into a full war economy. Unlike 1940, we begin with something near full employment. There is little slack. The regimentation to convert industry and to redirect labor and to curtail consumption and to plan investment and to regulate exports and imports will have to be imposed more severely and at an earlier stage of the mobilization.

But having recognized that and accepted it, it is essential to realize that our military problem in 1950 is very different from what it was in 1941. On Pearl Harbor day we became members of a grand alliance which greatly outnumbered its enemies.

On Korea day we improvised an alliance which, in respect to military manpower able and willing to fight, is greatly inferior to its adversaries. In World War II there seemed to be no visible limit to the weapons which the alliance could use, provided we could build the ships to transport them.

BUT TODAY, though we and our allies are far from having the arms we need and could use, once the American economy begins to roll into mass production, we are almost certain to find that we have an over-production of weapons and an underproduction of combat troops.

It may seem a strange thing to be thinking of at a time when our troops in Korea are so tragically underequipped. But it is the duty of civilians who are away behind the front to look ahead and to plan correctly the programs which will produce their results one, two and three years hence.

In this perspective it is, I believe, essential to the right use of our resources and the right formation of policy to remember the basic fact—that the American capacity to produce arms for land warfare is surely far greater than the capacity of our dependable allies to recruit men to carry the arms.

There are figures, which I believe are correct, showing that in the second world war we overproduced weapons for land warfare. We produced about 86,000 tanks, of which our Army may have used 20,000 and our Allies, through lend-lease, another 12,000.

Now the great masses of Russia and of China are not with us but against us. Though our friends, and the friends of what we stand for, are still a majority of mankind, our military alliance must draw its forces from North America and from the peninsula which is western Europe, and from some, not many, outlying countries which can be counted upon in a pinch.

—:—

WE CANNOT, therefore, prepare for the same kind of war as in 1941. Then we could win by achieving a crushing superiority in materials and in men over the numerically inferior and economically weaker Axis powers.

We crushed them by the overwhelming mass of Russian, British and American manpower and industrial power. But no mass superiority can be achieved against the Communist orbit today. In fact, in mass it is far superior and will retain that superiority until there is a schism within the orbit, unless in fact Communist China takes a separate and independent course from the Soviet Union.

For the time being the administration is compelled for the sake of national unity to take a line of policy which in practice unites the Chinese with the Russians and tends to separate the Indians from us.

Thus, denied the use of diplomacy to lighten our burden, the military burden which we must carry is at its maximum. We have to deter the Russians from going to war. This is in itself a military mission of supreme importance and of the utmost responsibility. But we are asked also to contain with our greatly inferior numbers the armed and armored hordes of the Communist revolution in Asia.

That could be the grand piano which broke the camel's back.

(c) 1950, New York Tribune

Off The Record By Ed Reed

"I wish you'd step over here a second, dear—I've lost a tack."

Tailor Made

THE AIR FORCE is going around measuring men these days. The idea is to build better-fitting clothing and equipment.

The aero-medical laboratory of the Air Material Command at Wright Field near Dayton is getting more than 660,0000 individual measurements from 5,000 Air Force flying personnel.

These measurements will be used in deciding just what constitutes small, medium, large and very large men.

The measuring team is known as the anthropometric unit.

During the summer, the team will visit 16 Air Force bases. From the statistics will come a new manual for the design of flight equipment and aircraft interiors, including special gear. Some 128 separate measurements are taken on each subject.

Complete analysis of the measurements will not be finished for about two years.

A new spectrometer speeds up the analysis of stainless steel-samples to a total time of two or three minutes without sacrificing accuracy.

Once Over

By H. I. Phillips

Impression Of A Spy Hearing

COUNSEL: I demand a lower bail and a long postponement in this case.

Judge: Why?

Counsel: After all, it's only treason.

Prosecutor: Treason is a shooting offense.

Counsel: Come, come, that's only in the case of American boys in combat. It does not apply to those whose acts behind their backs sell them out to the enemy.

Judge: Would you mind going into that point further?

Counsel: No. I'd love to. But first I would have to take it up with my client, as it will cost him more money.

Prosecutor: I object to any lowering of bail for this man. The charge is not picking lilacs.

Prisoner (surprised): Why wasn't I told?

Counsel: Quiet! You might make a bad impression. Leave that to me!

—:—

JUDGE: I see no reason to admit the prisoner to low bond. He knew what he was doing, didn't he?

Counsel: Certainly not. He is only 35 years old.

Judge: But he was in the atomic bomb project and realized its importance to America.

Counsel: I will call a psychiatrist to prove that when he was an infant he was held upside down so often that he became unable to hold a secret.

Prosecutor: You mean to imply that although at Los Alamos he did not realize how important it was to his country that nothing leak out to the enemy

Counsel: He tells me he thought Los Alamos was a race track and that Manhattan Project was an operation in connection with a new subway.

Judge: What did he think that Russian agents contacted by him were buying?

Counsel: Tips on a daily double. This is getting tiresome. I demand a postponement for about six months.

Judge: What for?

Counsel: My client is the type that doesn't like to be rushed.

Prosecutor: So are the kids who are dying in Korea, but they are rushed, nevertheless.

—:—

COUNSEL: I object to the introduction of Korea in this case.

Judge (to prosecutor): Do you think you can tie Korea in with this whole matter of loyalty versus treason?

Prosecutor: I expect no difficulty, but you know how courts are.

Lawyer: That would be an infringement of my client's rights, a violation of the Constitution, a blow at free speech and a repudiation of democracy. I demand that Korea be struck out as inadmissible.

Judge: Are you aware that treason is a very serious matter and that the maximum penalty is death before a firing squad?

Counsel: You can't shoot my client. He is NOT at the front.

Judge (to prosecutor): Do you think he has a point there?

Prosecutor: I wouldn't be surprised. Dr. Fuchs got off with a few years and I just read where, in Canada, an atomic scientist convicted of selling atomic secrets to Russia has been released after two years.

Judge: On what grounds?

Prosecutor: GOOD BEHAVIOR!

Judge: How good can a man who sells out his country GET! ! !

Counsel: I object to a ruling on that question.

Judge: As well you might!

(By The Associated Newspapers)

Yesterdays

From The Review Files

WEDNESDAY ED PG ... YESTERDAYS ....

THIRTY-FIVE YEARS AGO—Because council failed to enact an appropriation ordinance, pay for city employees for July was not distributed by City Auditor James Kenney.

Hubert Chambers, Don Hull and Paul Hune left by automobile for San Francisco, where they planned to attend the Pan-Pacific Exposition.

Mrs. Louise Polk returned from Cleveland to take over management of the Thompson House after J. A. Tunnison dropped the business to become dining room manager at the Travelers Hotel.

—:—

TWENTY YEARS AGO—W. Fred Miller of Pughtown was elected president of the Hancock County Fair Association which considered plans for a county fair at Rock Springs Park.

The Liverpool Township board of trustees announced it would employ jobless men one day per week at $3.20 per day to relieve the unemployment situation.

The Board of Education approved plans for abandoning the one-room Gardendale and the two-room Trentvale schools.

—:—

TEN YEARS AGO—Ellen Wilson, Dorothy Talbott and Florence Jones became members of the East Liverpool Camera Club at a meeting in the Altman Building.

Clifford Smith was elected president of the Christian Endeavor Society of the Calvary Methodist Church, succeeding Harold Risinger.

Howard Moninger, Homer O. Huston, William Bloor, T. H. Fisher, Robert Sloan and A. L. Weikart were honorary pallbearers at services for W. H. Cordwin, manager of the Frank Crook Co.

One Man's Opinion

By WALTER KIERNAN

THE PLAN to distribute $2 radios in Russia may have to wait until we get a few more $2 guns into Korea.

—:—

I don't know how many more Russians would listen to our programs if we gave them the sets. We gave them ice-breakers a few years ago and all we got back was a deeper chill.

—:—

We gave them the ice-breakers so they could find new ports. The strategy was to give them so many new ports they wouldn't know which one to threaten us from.

—:—

But we must never forget that this and similar strategy made the Russians our ally against Japan. They came in two days after the second atom bomb and fought bravely for 10 days after the Japs quit.

—:—

Still if a $2 radio will convert Russia, I say put in another tube and solve the problems of the universe.

NEWSPAPERARCHIVE® NEWSPAPERARCHIVE®

Where low gas-heating bills are important...

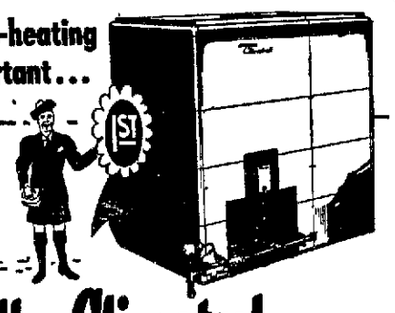

Mueller Climatrol
***fuel-thrifty* Furnaces**

give you up-to-the-minute comfort —and good old-fashioned savings!

You just can't beat the modern comfort and convenience of a Mueller Climatrol gas furnace. And you can't beat its economy.

That's why your best choice is a handsome Mueller Climatrol furnace — from this complete, nationally-famous line... whether you prefer gravity or forced air—steam or hot water heat.

Let us help you with your heating or air conditioning problems. We are your local heating experts with a long reputation for quality workmanship and fair dealing. Ask us about our easy budget plan.

MUELLER Climatrol
REG U S PAT OFF

C. A. SCHELL
215 THOMPSON AVE. PHONE MAIN 129

Want Ads Work 24 Hours!

CHILDREN CAN'T DAMAGE
SPRED SATIN
New Synthetic Rubber Emulsion

WALL PAINT
Because it Spot Washes Without Leaving Streaks

● Walls painted with Spred SATIN are extremely easy to keep clean, because its rubber-like film resists dirt, and may be spot-washed without showing any trace of washing. Spred SATIN is the easiest of all paints to use; it flows on like magic, dries in 20 minutes. For amazing new decorating try Spred SATIN soon!

$3.79 gal. $1.49 qt.

The POTTERS LUMBER Co
518 BROADWAY PHONE 66

IN ALL-OUT EFFORT TO HOLD LINES. U. S. Army engineers use a two-wheeled native cart to remove boulders from a South Korean river bed (top) as they prepare a route for advancing American motor vehicles. Keeping supplies rolling over hills and across streams is one of the war's tough tasks. Once they get the equipment, U. S troops know what to do with it, as shown (bottom) where a 155-millimeter howitzer lets go

Three-Point Crisis Program

Taft Calls For Economy, New Taxes, Credit Curbs

WASHINGTON, Aug 2 (Special) — How much control and socialism does the Korean crisis justify?

U. S Senator Robert A Taft (R) of Ohio asked that question today—and answered it in a report to his constituents

The only new powers needed by the federal government, he believes, are control of credit and "those direct powers necessary to obtain the manufacture of munitions and supplies for the armed forces"

He suggests this three-point program

▶Economize on all domestic expenditures

▶Levy taxes to cover all contemplated expenditures and levy them at once, no matter how burdensome they appear

▶Impose controls on the increase of private credit

"With such a program," Mr Taft said "I believe it is unnecessary to grant any such arbitrary and dictatorial powers over industry as are proposed in the president's bill

"While the bill omits those controls which might be considered unpopular in an election year —price and wage control and consumer rationing — in every other field it gives completely arbitrary power over the operation of industry, commerce and agriculture.

"It gives power to requisition any property in the United States, to loan money to any one to go into a business the government chooses to go into. The whole Brannan plan could be put into effect under this bill"

Arbitrary government control is not a cure for inflation, Mr Taft declared

"We fool ourselves," he explained, "if we think these controls prevent inflation They attempt to prevent the results without striking at the cause The way to prevent inflation is to go on a pay-as-you-go basis.

"We face a new status of a semi-garrison state, forced on us by the Russian threat However we got there, now we have to pay for it

"Let s not fool ourselves by thinking we can borrow the money and go on enjoying ourselves to the full on a domestic spree We have to give up some of our purchasing power heretofore available for domestic purposes in the form of taxation so it can be spent for war purposes.

"We cannot have something for nothing In the end, we would pay for it much more violently in money and increased prices"

Whatever the situation brought about by Russian aggression and administrative policy, Mr Taft declared, it "ought to be faced now—and ought not to be hidden and concealed until after Nov. 7".

Court Officer Reports

LISBON, Aug. 2—Robert Barton, Columbiana county adult probation officer for the past year, today submitted his annual report showing $1,334 98 collected in criminal court costs He had 72 active probation cases during the year, 14 inactive and 11 reactivated

sure to strike your fancy

A CENTRAL FEDERAL SAVINGS ACCOUNT

● Central Federal's higher earnings, consistently above average for 58 years . . . safety proved by continuous operation since 1892 plus Federally Insured Safety . . . and reasonable availability of funds are savings features sure to make a hit with you Start earning more, safely, on your savings now.

Open A Central Federal Savings Account Today

CENTRAL FEDERAL SAVINGS
AND LOAN ASSOCIATION
Charles Couts, Sec'y. 601 Main Street
WELLSVILLE, OHIO Phone Wellsville 917

Olsen's **THE STORE OF BETTER VALUES**

Three Star "Cay Artley"

Rayon Crepes
6.95

Figure flattering . . . Button front tailored line with soft-tucking . . . three quarter length sleeves—any occasion will be gala for the soft simplicity of this dress. Sizes 12 to 20. 14½ to 24½. Colors: Rust, Navy, Forest Green, Chocolate Glase.

Budget Priced
Penny Wise
DRESSES
3.88
Values to 5.95

Casual dress—with soft skirt, fullness button front to waist —short cuffed sleeves and self belt. Sizes 12 to 20. 16½ to 24½. Colors: Aqua, Pink, Maize, Blue, Navy.

Petiteen DRESSES 8.29
Especially tailored for the young Jr. Miss. Reg. 8.95.

Specially Priced
BATHING SUITS
1.99 to 4.99
Regular Value 10.95

Large assortment of bathing suits reduced to this low price. In assorted colors and styles to flatter your figure.

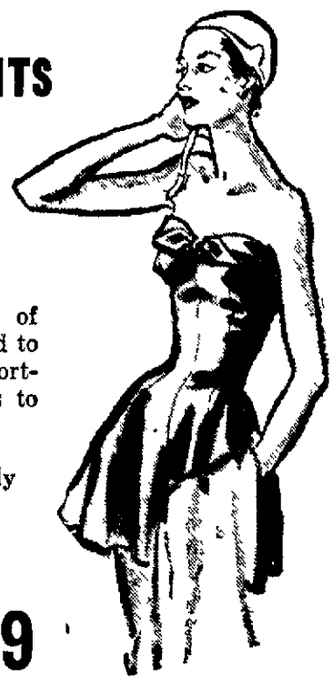

Fashion Wise—Lovely
SHORTS
88c to 1.59
Values up to 3.00

All styles, colors and sizes in corded twill, denim, linen and nylon fabrics. To keep you cool and comfortable. Sizes 10 to 18.

Colorful
T-Shirts 69c to 94c
Values to 3.00

Complete your outfit with a lovely T-shirt. All styles. Sizes S.M-L.

Greatly Reduced
PEDAL PUSHERS
1.59
Values to 3.79

For cool comfort on warm days — smartly styled pedal pushers with cuffed legs, zipper placket and snug fitting waist band A wonderful selection of colors in sizes 10 to 18.

New Fall
DRESSES 1.88

Far better values, in new fall dresses than you'll find anywhere Reg. 1.98 value. Colors as bright as a rainbow, styles, as cute as can be. Crisp White trim on plaids. Checks, stripes. Sizes 1 to 3—3 to 6x—7 to 14.

Girls'
COTTON SLIPS
49c

You want several of these girls' cotton slips. Built-up shoulder straps, ruffled hem. Sizes 4 to 14.

For Play Or Dress
Boys'
BOXER SHORTS
59c

For play or dress, boys' boxer shorts. Reg. 94c values. Elastic waist, fly front Sizes 2 to 6. Solids and prints.

Fine Knit Cotton
Training Panls
2 for 25c

Fine cotton knit training panties, full cut size, snug fitting leg openings. Sizes 2 to 6 Assorted pastels.

Boys' and Girls' Cotton
SUN SUITS 39c

Boys' and girls' cotton sunsuits. Assorted patterns. Reg. 59c. Sizes 2 to 6.

400 Needle—15 Denier
SEAMFREE NYLONS
77c
2 pair 1.50

All in a stocking that is unparalleled in giving a woman just what she wants—that clear flawless leg. Complexion. 8½ to 11. Slight mill imperfect of 1 35.

Hope Chest Novelty Heel
Full Fashioned—First Quality
NYLONS 1.35

A shade to share the excitement of every smart ensemble in the fashion parade. Gay, alluring shadow tones. Sizes 8½ to 10½. Sold elsewhere 1 49.

Misses' and Children's
ANKLETS

Mercerized cottons Ribbed or fancy cuff Variety of colors 4 to 11. **25c**

Men's and Boys'
SPORT SOX

Wide variety patterns and colors. Elastic top. 10 to 13. Values to 59c **39c**

Crisp Cool
SUNBACKS
2.09
Regular 2.98 Value

Great savings on these pinafores and sun dresses in gay prints, checks, stripes and solid color in array of styles with eyelet ric-rac and pique trim Sizes 12 to 52.

Lace Frosted
SLIPS
88c

Smooth fitting rayon crepe slips with lace and ribbon trims White and Pink with contrasting ribbon at top and hemline.

Pastel Toned
BRIEFS 29c

Lace or tailored with band or elastic leg. Sizes 5, 6, 7, 8.

Krinkle Crepe
GOWNS
1.88

Wonderfully soft krinkle crepe gowns tailored to flatter you Dainty eyelet trim Pink and with round or V-neckline. Blue. 34 to 48.

Cannon
Bath Towels
44c
20x40

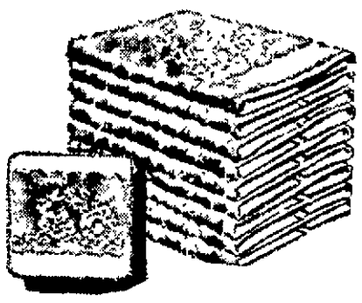

Durable, sturdy bath towels, large and thirsty absorbent. In a wonderful array of colors. Buy now and save. With matching wash cloths—10c.

Shambra
LUNCH CLOTHS
1.88 *each*
54x54

Durable cotton lunch cloths Hand printed in assorted colors to choose from, fast colors.

54x54 Plastic
TABLE CLOTHS
69c *and* **79c**

Plastic table cloths To save on your laundry. In Red, Green, Blue, Gold.

Plastic
COTTAGE SETS
94c

Plastic cottage sets at this low price and so long lasting. Buy several pairs to brighten your rooms.

Crinkle Crepe
BED SPREADS
1.88

Lovely crinkle crepe bed spreads, so cool and comfortable. In colors of Pink, Blue and Green.

NewspaperARCHIVE® NewspaperARCHIVE®

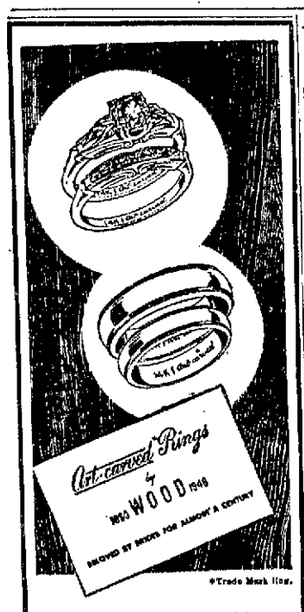

*Trade Mark Reg.

Dream come true . . . the exquisite diamonds . . . distinguished carving . . . of an Art-Carved Ring by Wood.

See our collection today.

PATTISON'S

"East Liverpool's Oldest Jewelers"

111 E. 6th St. Phone 196

SELL IT WITH WANT ADS

Color Camera for your Vacation

"KODAK PONY 828"

Simple to use, yet it makes superb color as well as black-and-white pictures. Has f/4.5 lens and flash 200 shutter. Takes 8-exposure Kodak 828 Films. See it here . . . only $29.95 inc. Fed. Tax.

FORTINER'S DRUG STORE

315 Washington St. Ph. 80

U.S. Weapons Go To Friends

200,000 Tons Sent In Last Five Months

WASHINGTON, Aug. 2 (AP)—Officials said today nearly 200,000 tons of American weapons and military supplies have been delivered to friendly foreign governments in the last five months.

This total probably will be doubled or tripled within the next few months, they said, adding that $1,314,000,000 provided by Congress in 1949 already has been allocated and orders have been made against the $1,225,000,000 foreign arms program approved last week.

President Truman asked Congress yesterday for an additional $4,000,000,000 for arming non-Communist countries.

The bulk of deliveries thus far has gone to eight key North Atlantic pact countries — Britain, France, Belgium, The Netherlands, Luxemburg, Italy, Denmark and Norway.

Officials declined to give a country-by-country breakdown on the grounds that such information is of value to a potential aggressor. But they said France has received the biggest share in line with western strategy to build up the French infantry forces.

Since the North Atlantic area is receiving top priority, comparatively little has gone to Iran, Greece and the Philippines, it was said.

About 300 warplanes, including B-29 super-Fortresses, have been shipped abroad since last March.

Peace Economy Ends, Archbishop Declares

BOSTON, Aug. 2 (AP)—Archbishop Richard J. Cushing told the Ancient Order of Hibernians yesterday:

"It is my candid opinion, for what it is worth, that you and I in this generation will never live again in a peacetime economy."

The archbishop spoke to 4,000 delegates who marched through a heavy rain into Holy Cross Cathedral for a Pontifical Mass opening their 65th biennial convention.

He told the delegates.

"Only today I appealed to the priests in the archdiocese of Boston to volunteer as chaplains. From now on our priests will have less freedom and more work. No longer can we afford to be spiritual millionaires while our men are dying in Korea."

U.S. Cigarettes On Sale

PARIS, Aug. 2 — American cigarettes went on sale legally yesterday for the first time since the war. The price is 150 francs (42 cents) a package.

NEGRO TROOPS IN ACTION. Negro troops in action on the Korean war front fire a 105-millimeter howitzer. The areas these troops are in were not revealed for security reasons.

Escape From The Korean Reds

G.I. Wears White On Going-Away Trip

IN KOREA, Aug. 2 — An 18-year-old American soldier, wearing the white pants and white shirt of a Korean, stumbled tiredly into a command post.

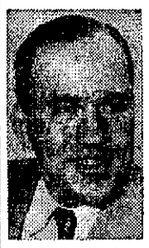

Hal Boyle

A group of doughboys saw him and began to jeer at him good naturedly. "Where'd you get the gook suit, kid?" one called. The young soldier — Private (1c) James Cannon of Medford, Mass., grinned shyly at them and then trudged wearily into headquarters. There he reported that he was the only survivor of a squad of eight men trapped in Kochang during a battle when the Reds seized control of that central bastion off the western front. He said his seven comrades were cut down by machine gun fire while trying to break through enemy lines and that he escaped across the mountains after trading clothing with a South Korean refugee.

"We were trapped behind a brick wall in the city," Private Cannon said.

"We decided the only thing to do was to run for it rather than surrender. They had us surrounded.

—:—

"FOUR OF the fellows were caught by machine gun fire before we reached a small stream at the base of a hill. Our corporal had been wounded. I tried to drag him behind a rock."

A North Korean came up on the American from behind. A South Korean soldier rushed the northerner and killed him by knifing him through the throat and chest.

"I don't know where that South Korean came from," Private Cannon said. "I just looked up and he was there."

The Yank and the South Korean soldier then took off up the hill separately.

"There was a lot of sniper fire and I was the only one of our squad to make it to the top," he said. "Once I looked back and saw another North Korean soldier come up and bayonet our corporal.

"On the other side of the hill I met a refugee and traded clothes with him.

"I DON'T think he was too happy about it—but I couldn't understand what he was saying."

Private Cannon said a South Korean villager hid him overnight under the porch of his home and brought him six raw eggs the next morning.

"I could only get three of them down," the private said. "That's all I had to eat, except a watermelon I borrowed."

Other friendly Koreans guided him back to a command post. The Yank seemed none the worse for his experience.

"All I brought out with me," he said, "was my dog tags, a packet of matches, a few cigarettes, and—this."

He reached in his shirt pocket and pulled out a medal of the Blessed Virgin Mary.

N.L.R.B. Settles Sidener Case

CHICAGO, Aug. 2 (AP) — An N.L.R.B. hearing in the case of coal miner Lloyd H. Sidener's disagreement with the United Mine Workers Union was called off yesterday.

The hearing had been set for next Tuesday at Canton, Ill.

Richard Swander, attorney for the labor board, said that the board has issued a final order settling the case and the only remaining matters are actual tendering of $2,500 back pay to Mr. Sidener and entering of the order as a consent decree by the U.S. Circuit Court of Appeals.

Mr. Swander said that Mr. Sidener had refused to co-operate in settling the dispute. In the agreement, U.M.W. Local 7455 and the Buckheart mine management guaranteed the back pay and promised no threats or discrimination against him.

A union fine of $50,000 levied against Mr. Sidener after he was charged with "dual-unionism" has been rescinded. Mr. Sidener has been away from his job as shovel operator at the Canton mine since the coal strike last spring, except for two days he worked after the fine was rescinded.

Crash Kills Hubbard, Explorer, Grid Star

WASHINGTON, Aug. 2 (AP)—Colonel Charles Joseph Hubbard, 48, famed Arctic explorer and a former Harvard football great, was killed Monday in a plane crash 500 miles from the North Pole.

The Weather Bureau announced yesterday that Colonel Hubbard and eight Canadians died in the crash. They were dropping supplies by parachute to a weather station on Ellesmere Island, when the plane crashed and exploded, killing all aboard, the announcement said.

Colonel Hubbard was chief of the Weather Bureau's Arctic section.

Seeks Relief Bonds

YOUNGSTOWN, Aug. 2 — In order to continue relief services, Mahoning county commissioners plan to ask the state Tax Commission for authority to issue $100,000 in bonds against delinquent taxes. The announcement followed notification by welfare officials that lack of funds will cause hospitalization, medical aid and other services to be stopped.

Sell it with a Review Want Ad!

3 Bound Over In Car Chase

Burglar Tools Found In Malvern Case

CARROLLTON, O., Aug. 2 (Special)—Charged with possessing burglar tools, a trio arrested Sunday night after a wild chase through Malvern, was bound over to the grand jury under $5,000 bond each by Mayor Robert Frampton here Tuesday.

The men—George Floorish, 29, of Canton, Louis Herkovitz, 43, of Cleveland and Eddie Geister, 34, of Youngstown — were arrested by Police Chief Carl Hodge.

The trio had violated a traffic light in Malvern Sunday night. Chief Hodge gave chase to the car and captured the men at a dead end at the Robinson Clay Products Co.

After stopping, one of the trio jumped from the car, threw away a bag and began to flee. The bag contained burglar tools.

Two of the men were arrested at that time. Geister was arrested later while hiding behind a tree, Chief Hodge said. He is believed to be the third member of the gang.

Wayne Penick, who lived nearby, recovered the bag of burglar tools and turned them over to Chief Hodge. The bag also contained a 38-caliber revolver which was loaded.

Guard Major Compares U.S. And Russian Tanks

Major John Paul of East Liverpool compared performances of the Russian T-24 tank, being used by the Reds in Korea, with United States tanks in a talk before members of the Exchange Club Tuesday noon at the Mary Patterson Memorial.

Major Paul, operations and training officer of the 137th Heavy Tank Battalion, Ohio National Guard, commented on the T-34's sharply-sloped armor, which deflects many artillery hits, and its low silhouette and maneuverability.

The National Guard officer spoke chiefly on the guard's role in national defense. He described training of the local compeany. Currently equipped with 35-ton Shermans mounting 76-millimeter guns, Major Paul said the battalion eventually will be furnished the new, heavier General Patton tanks with 90-millimeter, high-velocity guns.

The British inaugurated a 10-year development plan in Malaya in 1946.

Best Buys of the Week

GRADE A SLICED BACON lb. 55c

TOP GRADE BUTTER lb. 61c

COLORED OLEO lb. 33c
DEAN'S MILK 4 cans 45c
LIBBY'S CATSUP 2 bottles 41c

QUART JAR MIRACLE WHIP 59c

FRENCH'S Mustard 2—9 oz. jars 27c

HECTOR DOG FOODS 6 cans 49c

EVERYDAY PRICE CIGARETTES carton $1.75

BATH SIZE PALMOLIVE SOAP 2 for 23c

American OR Pimento CHEESE 2 lb. box 69c

HARRY G. TICE

Store Hours: 8:30 to 6 P. M.—Wed. 8:30 to Noon

1644 PENNA. AVE. PHONE MAIN 1569

Want Ads Bring Quick Cash!

Here's a tonic for tired-looking homes . . . the new "Dutch Boy" *Blended Paint.*

It's an entirely new line . . . in *colors or white.*

It's blended by the "Dutch Boy's" matchless hand to *keep* your home lastingly lovely.

In Colors or White, Blended Paint Stays Bright

Not one, but *three* types of service are needed from house paint. Blending gives you three different kinds of paint, each compounded to do its own job better. 1—White, that stays *white.* 2—Tints, that stay *true.* 3—Trim Colors, that stay *glossy and bright.* So, if *your* home is looking run-down—get Dr. "Dutch Boy's" blended paint prescription from us—and apply externally.

1. Blended White Stays White
2. Blended Tints Stay True
3. Blended Trim Colors Stay Bright

quart $1.70 gallon $5.38

"DUTCH BOY" Sash And Trim Colors

MEDIUM GREEN	BROWN	YELLOW	RED
qt. $2.05	qt. $1.70	qt. $2.15	qt. $2.15

MILLIGAN'S

117 EAST FIFTH ST. PHONE 2000

(Advertisement)

LOUISIANA GIRL THINKS HADACOL IS WONDERFUL

Suffered deficiencies of Vitamins B-1, B-2, Niacin, and Iron

Pretty Betty Jo Prejean, 101 East Pine St., Ville Platte, La., says she wouldn't trade her bottle of HADACOL for all the tea in China. By giving her system the Vitamins it lacked, B1, B2, Iron, and Niacin, HADACOL has given her that wonderful HADACOL feeling.

Here is Miss Prejean's own statement: "Before I started taking HADACOL I was troubled with colds all the time. My system was so rundown that I actually couldn't work—I had to quit my job. I was very nervous, too; in fact, everything seemed to go wrong. I started taking HADACOL over a year ago. What HADACOL has done for me is amazing—my nerves are just as steady as they can be and, best of all, I have gained weight. With the first two bottles of HADACOL I gained eight pounds, and that was in less than a month's time. I think HADACOL is wonderful."

"Amazing" Is The Word

. . . for the way HADACOL has helped thousands and thousands of folks whose systems were deficient in Vitamins B1, B2, Iron, and Niacin. You, too, will be amazed at the wonderful results HADACOL can bring you, because HADACOL helps build up the hemoglobin content of your blood (when Iron is needed) to carry these precious Vitamins and Minerals to every organ, and every part of your body—to the heart, liver, kidneys and lungs, even to the eyes, hair and nails.

HADACOL is that wonderful new preparation—promising blessed relief for your indigestion, stomach disturbances (gas, heartburn, sour "risings" after meals), for normal growth in children, as well as that general run-down condition, and aches and pains of neuritis, if your system lacks Vitamins B1, B2, Iron, and Niacin.

HADACOL is being recommended by many doctors. HADACOL is so amazingly successful because if your system lacks Vitamins B1, B2, Iron, and Niacin it acts directly to relieve this deficiency—the real cause of your trouble. That's the kind of product you want—the kind you should buy—the kind you should start taking immediately.

Only One Genuine HADACOL

Don't go through life suffering such fiendish torture from your stomach or aches and pains of neuritis when relief is as close at hand as the nearest drugstore for sufferers from these deficiencies. Buy HADACOL today. Trial size bottle only $1.25. Large family or hospital size, $3.50. Refuse substitutes. There's only one true and genuine HADACOL.

(c) 1950, The LeBlanc Corporation.

49 YEARS OF FRIENDLY SERVICE

Dreams Come True Faster . . .

When YOU SAVE Here

● Exciting Day-dreams become glorious reality—and much faster than you'd think possible!—when you save with First Federal. You see, liberal earnings—currently 2½% per annum—are paid every six months on the entire balance of your account. Shorten your "saving time" this easy way—open your First Federal Savings Account today!

● Savings Insured Safe to $5,000

● Save Regularly or Occasionally

DEPOSITS MADE BY THE TENTH EARN DIVIDENDS FROM THE FIRST

OFFICERS AND DIRECTORS

T. H. Fisher, Pres. — A. L. White, Sec.-Treas.
C. W. Hellyer, Vice-Pres. — T. B. Kerr, Director
David G. Boyce, Vice-Pres. — Francis H. Lang, Director

First Federal Savings AND LOAN ASSOCIATION

1032 Pennsylvania Avenue • Main 204

. . . IN THE EAST END . . .

NewspaperARCHIVE® NewspaperARCHIVE®

THANKS

The TRADES AND LABOR COUNCIL expresses its appreciation to all who made possible the success of its

ANNUAL LABOR DIRECTORY Recently Completed

Need Cash? Sell Something With A Want Ad!

"WHILE YOU WAIT"

SHOE REPAIRING

—AT OUR—

NEW LOCATION

414 E. 5th St. — Across From Bus Terminal

HALF SOLES For The Whole Family $1.29 Leather or Composition Regular $1.59 Value

SPECIAL THURS., FRI., SAT. Your visit to our complete family shoe repair shop should be a must! Service fast—quality material—finest workmanship at budget savings.

LADIES HEEL LIFTS 19c Leather or Composition Reg. 30c Value

Boston Factory Shoe Repair

414 E. 5th St. — Across From Bus Terminal

Here And There In District

East Liverpool, Wellsville, Midland, Chester, Newell

Kiwanis To Hear Potter

Marion Shively will demonstrate the almost-lost art of hand-throwing ware Thursday at the Kiwanis Club luncheon in the Travelers Hotel. A foreman at the Homer Laughlin China Co., he has demonstrated his skill for big pottery shows all over the country. Roland Stover is program chairman.

Marine Ends Furlough

Private (1c) Larry L. Hile has returned to his base at San Francisco after spending a 10-day leave with his parents, Mr. and Mrs. T. W. Burke, 918 Avondale St. Private Hile, who was graduated from the Marine Corps radio school at San Diego on July 18, will join a replacement unit for the First Marine Division.

Indoor Festival

★Tonight, Aug. 2nd, 7:30 p. m., at Glenmoor Volunteer Fire Hall. Entertainment.—Adv.

Nursing Trainee Accepted

Miss Nancy Curry, daughter of Mr. and Mrs. J. E. Curry, 414 Ogden St., has been accepted as a student nurse at Christ Hospital in Cincinnati. A 1950 graduate of East Liverpool High School, she will start her studies Aug. 23.

1,000 Attend Firemen's Fair

Approximately 1,000 attended the Chester Volunteer Fire Department's annual fair Tuesday night on Fourth St., between Carolina and Indiana Ave. Pupils of the Agnes Bulger School of Dance gave free acts at 7 and 10:30. Booths and refreshment stands operated at peak capacity. The fair's opening was rained out Monday night. It will continue nightly through Saturday.

For Rent—Cars, Trucks, Trailers

★By hour, day, week. Cor. E. 6th & Walnut. Phone 6542.—Adv.

Thursday Trash Route

Thursday's trash schedule, listed by the Incinerator Department for the collection of ashes, bottles and tin cans, follows: Ravine St., Fawcett St., Bradshaw Ave., Amherst Ave. Huston Ave., Laurel Alley, Bank St., Chester Ave., Riley Ave., Minerva St., Illinois Ave. and Oak St.

School Still Seeks Principal

School Superintendent S. E. Day said today he still is seeking a principal for Wellsville High School. Mr. Daw went on the hunt for a new principal when Robert Barclay, principal at Philo, notified him last week he could not accept the job because he is a member of the United Naval Reserve and expects to be called to active duty in October.

Hoover Cleaners $49.95 Up

★Phone R. Emmerling 3252-R, until Aug. 7th.—Adv.

6 Attend Summer School

Students attending the summer session at Mt. Union College in Alliance, include James Hickey, 315 Vine St., William McPherson of Forsyth Place, Theodore Pethtel of Shadyside Ave., Donald Wolfe, 938 Princeton St., and William Erlitz, 849 Phoenix Ave., and William Weaver, 426 Florida Ave., both Chester.

Two-County Group To Meet

The Hancock-Brooke Christian Brotherhood will meet Thursday at 8 p. m. in the Newell Church of Christ. Rev. Ray Johnson of Hooverson Heights, near Follansbee, will give a chalk talk on "The Restoration".

Three Scientific Barbers

★Harry Lowery, Chas. Lascola, Eddie Traub. Air-conditioned Barber Shop, 108 E. 6th St., 2nd floor.—Adv.

Three Fined For Drinking

Three men charged with intoxication were fined $10 and costs each after pleading guilty at hearings this morning before Municipal Judge G. L. Brokaw. Another forfeited $16 bond for failing to appear on a similar charge.

Steubenville Driver Fined

Orlando Vallero of Steubenville was fined $25 and costs at a hearing Tuesday before Mayor Harry Hamilton of Toronto on a reckless driving charge as an aftermath of an accident Monday night in which his auto crashed into a car driven by Andrew Williamson, 1612 Maple Ave., Wellsville, at the Yellow Creek underpass.

Fuller Brushes

★And Fuller Brush Cosmetics. For service call 6746.—Adv.

50 Rotarians Picnic

About 50 members of the Rotary Club and their guests attended the club's annual picnic Tuesday afternoon and night at the East Palestine City Park. A softball game and horseshoe pitching were diversions. A picnic dinner was served under the direction of Mike Forzano, William Pickin and James Riggs.

Crash Damages Cruiser

A police cruiser was damaged badly in a collision at 7:30 a. m. today at East Third St. and Broadway as an out-of-town driver crashed a traffic light. The cruiser, driven by Patrolman Michael Winters Jr., collided with an auto driven by Anthony Amabile, 28, of Mt. Clemens, Mich., who later was fined $1 and costs after pleading guilty in Municipal Court to going through a traffic light.

Complete Removal Of All

★Merchandise. Reduced for quick sale. Kiddies Shoppe, 616 Main St., Wellsville.—Adv.

2 Drivers Post Bonds

Two out-of-town drivers cited for speeding Tuesday night in Wellsville posted bonds for appearances later this month. Eugene Bowser of Bedford, Pa., posted $10 for a hearing Aug. 20 and Jack Pruitt of Cleveland posted $5 for a hearing next Monday. Both were cited on Clark Ave.

44 Attend Club Meeting

Forty-four members of the the Chester and Weirton Kiwanis Clubs attended a joint session Tuesday night at the home of R. G. Stewart of the Lincoln Highway, near Chester. Guest speaker was J. Burns Huyett, district Kiwanis governor. D. L. Dunning of Follansbee, lieutenant governor of Kiwanis, also talked briefly.

Dependable Trash Hauling

★City Ash Co. — Phone 5700. — Adv.

2 Drivers Pay $7 Penalties

Two drivers, paid $14 into Municipal Court this morning for traffic violations. Carl L. Timmons, 1710, Etruria St., was fined $1 and $6 costs for crashing a light at Third and Washington Sts. and Harry Weaver, 224 Louisiana Ave., Chester, forfeited $7 bond posted after going through a stop sign at Mulberry and St. George Sts. They were cited Tuesday afternoon and night.

Firemen Check Fumes

Ammonia fumes from the cooling system sent the Fire Department to the Webb Corp. brewery on West Eighth St. Tuesday at 8:15 p. m. No damage or injuries were reported.

Mother! This Is Last

★Week to enter Pon's Annual Baby Contest of Aug. 5th. Phone 4132 now for appointment.—Adv.

Officials To Vacation

Mayor C. C. Leatherberry and Patrolman E. James of Wellsville will leave Thursday for a week's vacation. They will attend the American Legion convention in Cleveland over the week-end and then visit in Charleston. Council President John W. Powell will act as mayor.

Avondale Man Fined

Charles Doughty of Avondale St. was fined $5 and costs Tuesday afternoon by Mayor DeMar Miller of Chester for crashing a red light at Carolina Ave. and Fifth St.

Wellsville Child Bitten

Wellsville police reported Cynthia, 3½, daughter of Mrs. Earl Ewing, 423 Main St., was treated at City Hospital Tuesday night after she was bitten on the lip by a dog owned by William S. Humphrey of the Riverview Hotel.

Births Reported

Mr. and Mrs. Willard Davis, 1701 Pennsylvania Ave., a daughter, Aug. 1, at City Hospital.

Mr. and Mrs. Donald E. Burcham, 289 Gardendale Ave., a daughter, Aug. 1, at City Hospital.

With The Patients

Wayne Rudibaugh of Rogers will be moved home today from Salem City Hospital, where he was taken Tuesday after receiving a fractured left arm when he fell from a load of grain at the Rudibaugh Feed Mill.

Robert Strub, 134 Reynolds St., is in City Hospital following an emergency appendectomy Tuesday. He is a second lieutenant in the local National Guard unit, Company C, 137th Heavy Tank Battalion.

Mrs. Otha Heffner of Irondale underwent an operation Tuesday at City Hospital.

Mrs. Elmer Betz of Clarkson is recovering following an operation performed two weeks ago at City Hospital.

Mrs. Charlotte Smith, 1312 Perry Ave., is confined with a broken hip at the home of her son and daughter-in-law, Mr. and Mrs. Purle Smith, 1314 Perry Ave. She fell from the porch at her home July 26.

$20,000 Bond Issue Filed To Finish School

A $20,000 bond issue and a 1-mill tax levy were certified to the County Election Board today for ballot places in the Nov. 7 election.

The bond issue was filed by the New Waterford Local School District, aimed at securing funds to complete a fire-proof addition to the present school building.

Renewal of the levy is sought by Center township for current expenses.

TWIN BEDS WANTED

If you have Twin Beds to sell, this is your opportunity to sell them immediately. The Review Want Ad reproduced below produced 25 calls from persons wishing to buy these Twin Beds.

This Review Want Ad Sold the Twin Beds

FOR SALE—Twin beds. Price $35.00. Also cream separator. Price $10.00. Call 1332-R2 after 5.

24 others still are looking for a similar offer. If you have Twin Beds to sell and wish to reach these prospective buyers, Phone 45, ask for a Want Ad-Taker, have her insert an inexpensive ad for you. Phone your ad by 5:30 p. m. for the next day's paper. Reach these buyers right away while they are still interested.

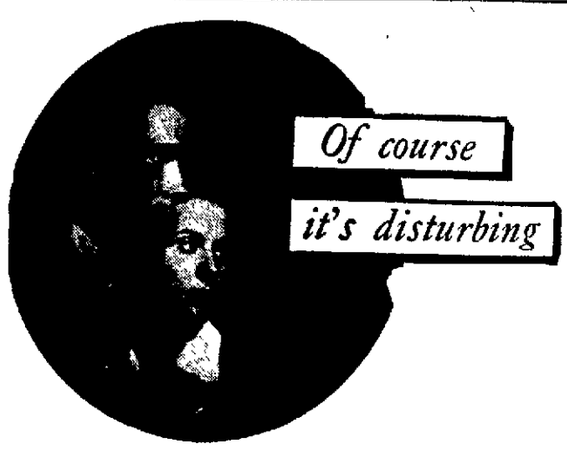

Of course it's disturbing

But what a relief and satisfaction when it's done

"Some other time," we say, as somehow we hate to face one of life's most important decisions—the choice of a family cemetery lot and a monument of granite or marble that will mark it for eternity.

But how sensible to choose it now!

Then this family matter will be a family decision. Everyone concerned can have his say. A monument can be erected and the lot landscaped with unhurried care. And, by arranging payments in advance, financial burdens will never fall on survivors when they can least afford it. What a great relief for just a little forethought.

GRAHAM & WAGNER

OPEN ALL DAY WEDNESDAY

Third & Washington Sts. Phone Main 988

Open Evenings and Sunday by Appointment

If You Don't See It, Ask With A Want Ad!

YOU COOL OFF THE MODERN WAY...

ENJOY COOLER COOKING now... with an ELECTRIC range!

Remember how you thrilled to the refreshing breezes of your first electric fan? There's the same kind of treat in store for you when you switch to electric cooking. It fulfills your life-long yearning for a cooler kitchen! Electric ranges are so safe and automatic they'll cook whole meals while you're away. And of course electricity is the only thing you can cook with that doesn't use up oxygen and make a kitchen stuffy!

Electrical appliances like the electric range add years to your life and make it far more pleasant. Everything electricity does it does better and at lower cost. See the smart new electric ranges at your dealer's now.

electric cooking is Thrifty!

About $2 worth of electricity is all it takes to cook meals for the average family for a whole month.

The OHIO POWER Co.

Dignity

It is our sincere endeavor to help you through this difficult period!

All arrangements are handled with utmost simplicity . . . consideration.

Non-sectarian, we extend, efficient dignified service to all.

MARTIN Funeral Home Telephone 365

Peoples Service Drug Stores Present—

Exciting new TONI discovery improves home waves—5 ways!

Hair styles by Don Rita

With new wonder neutralizer—PERMAFIX—Toni gives amazing results—finer results than scientists ever believed possible!

1 Gives The Most Natural-looking Wave science has ever achieved. The neutralizer, you know, makes the wave permanent. And Toni's amazing discovery, Permafix, created after two years of intensive research, neutralizes your permanent faster, more completely, more effectively. That means you get a longer-lasting wave that looks more natural, feels far softer, behaves like naturally curly hair.

2 Conditions The Wave. Toni's revolutionary new neutralizer, Permafix, gives results like a glorious creme rinse. Permafix, in combination with Toni's exclusive Creme Waving Lotion, leaves your hair satin soft . . . smoother, easier to set—with the pliant "spring" that lasts month after month.

3 Leaves No Frizzy, Brittle Ends. You will see for yourself how hair waved with new Toni is in the same wonderful condition as natural, healthy hair. See those soft, silky-soft ends! Even children's fine hair, and bleached or tinted hair, is left softly lustrous. There is no frizz with a Toni. Your hair looks better—your wave is lovelier.

4 Permanent Takes Better, Lasts Longer. Women who have had ten Toni's and were happy with every one find the new improved Toni with Permafix is the best of all. They say their waves take better, last even longer than before. So take a tip from these enthusiastic Toni users. Make your next wave a Toni with Permafix. You'll agree it's the loveliest, longest-lasting wave you've ever had.

5 Leaves Hair Far Easier To Manage. "New Toni with Permafix is wonderful!" says the Toni Twin. "Now my permanent takes no more care than naturally curly hair. It's easier to comb, easier to set and an 'angel' to manage." Barbara Stirling, the twin at the right (above), has the Toni. Remember, of all home permanents, Toni alone has Permafix.

Only TONI home permanent has PERMAFIX!

REFILL ONLY $1

Complete Kit with SPIN Curlers Only $2.29 (prices plus tax)

On Sale At All

PEOPLES SERVICE DRUG STORES, Inc.

NewspaperARCHIVE®

Social Affairs

MRS. BEULAH HORTON was installed as councilor of Pride of Valley Council 4, Daughters of America, Monday night in the Sons of Veterans Hall.

Others seated by Mrs. Alberta Carrothers, state conductor, were Mrs. Cecil Prosser, warden, and Mrs. Sarah Wooley, conductor.

Committees named by Mrs. Horton were: Condolence, Mrs. Anna Calhoun, Mrs. Mabel Haney and Mrs. Louise Cubberley; delinquent, Mrs. Maude Feustal, Mrs. Virginia Matthews, Mrs. Jessie Bowen, Mrs. Wooley and Mrs. Elizabeth Wines, and social, Mrs. Betty Matthews, chairman.

Mrs. Virginia Matthews, associate councilor, conducted the business meeting, during which members balloted on membership applications.

The group will meet again Monday night.

✻ ✻ ✻

Mrs. Ben Sheerer of Smiths Ferry was given special recognition when 40 descendants of William Eakin held their 25th annual reunion Saturday at Thompson Park.

Mrs. Sheerer has been present for every one of the reunions. Others honored were Mrs. F. G. Wright, 77, of Irwin, Pa., the oldest person present; Lloyd Kaufman Jr., 2, son of Mr. and Mrs. Loyd Kaufman of Cannonsburg, Pa., youngest; Mr. and Mrs. Donold McAllister of McDonald, Pa., the couple most recently married; Mrs. Mabel Ramsey of East Liverpool, who had the largest family present; Mrs. Clyde E. Henson of Lansing, Mich., the person traveling the greatest distance, and E. J. Hervey Jr. of Steubenville, as being the most nearly bald. All were given prizes by Rev. W. D. Mercer of Midway, Pa., the master of ceremonies.

Charles T. Eakin of Wilkinsburg, the president, was in charge of the business meeting, and Mrs. John Gaskey of East Palestine read a brief history of the reunion.

Mr. Eakin was re-elected president of next year's reunion to be held July 28 at the home of Mr. and Mrs. D. T. McAllister, near McDonald. Others named were James M. McAllister of Washington, Pa., vice-president; Mrs. H. C. Cain of Hookstown, secretary-treasurer, and Mrs. E. Jay Hervey Jr. of Steubenville, historian.

The McAllister Quartet of Hickory, Pa., sang several selections during the dinner hour and led group singing. Children's games were directed by Mrs. Carrie Morgan of East Palestine and Jay Hervey of Steubenville, and prize winners were Tommy and Mayrie Hervey off Steubenville, Wendell Gaskey of East Palestine and Donna Meeks of Washington, Pa.

✻ ✻ ✻

New officers were elected Sunday at the Burgess family reunion at Brady's Run Park in Fallston.

They include Ray Burgess of Beaver, president; Robert Burgess of New Brighton, vice-president; Leslie Burgess of New Brighton, treasurer; Mrs. Garnet Burgess of East Liverpool, secretary, and Dr. R. P. Burgess of Cleveland, entertainment chairman.

Fifty-four attended the affair. Surviving children of the descendants of the Garland Burgess family are Mrs Iva McIntosh of Lisbon, Mrs. James Grafton and Garnet Burgess of East Liverpool, Eugene Burgess of Wellsville and H. L. Burgess of Aliquippa.

Guests were present from Cleveland, Lisbon, Aliquippa, New Brighton, Beaver Falls and Leetonia.

Boating, swimming and games were activities.

✻ ✻ ✻

Balloons decorated the patio of the residence Friday afternoon for the celebration of the fifth birthday anniversary of Suzanne Herrig, daughter of Mr. and Mrs. Richard Herrig, 325 Blakely St.

Prizes for games were awarded Marlene Walsh and Linda and Lee Bodinar. Others present were Beverly Allen, Lois Berman, Patricia Norman, Dickie Dlugozima, Kenny Hall, Joe Judge, Joe Maley and Dickie Herrig. Those from out-of-town were Terry and Kenny Kiesling, Mrs. Leah Kiesling and Mr. and Mrs. Harry Kiesling, all of Ellwood City.

Refreshments were served by Mrs. Herrig, assisted by Mrs. Gladys Allen, Mrs. Mary Baker, Mrs. Myrtle Bodinar, Mrs. Mary Judge, Mrs. Betty Pearson and Mrs. Leah Kiesling.

✻ ✻ ✻

Final plans for a joint picnic with the Cooties Club were discussed Monday night by the Military Order of Lady Bugs in the Cootie home on West Fourth St.

The women's organization will be in charge of refreshments for the affair, to be held Aug. 13 at Peace Valley Park. The committee will include Mrs. Lena Creel, Mrs. Agnes Lloyd, Mrs. Geneva Hill and Mrs. Blanche Snyder. Mrs. Hill, lady goldbug, was in charge of the business session.

The next meeting will be Aug. 14.

✻ ✻ ✻

Senior Girl Scout Troop 1 of Dixonville has concluded a nine-day camping trip at Whinny's Landing, Guilford Lake.

Mr. and Mrs. Basil Plemons of Dixonville were chaperones and the group included Leona Gill, Vivian Bussard, Lillian Plemons, Eleanor Rohr, Shirley Reight, Jo Ann Cunningham and Elaine Sanford.

Guests were present for a camp fire meeting last Thursday, followed by a hamburg fry.

The group has presented a portrait of Juliette Lowe to the Little House at Morningside.

✻ ✻ ✻

The annual picnic for the Sunday School of the Emmanuel Presbyterian Church which was canceled last week because of rain, is scheduled for Friday on the church grounds, regardless of the weather.

Sam Wolfe will be in charge of games at 4 o'clock and Mrs. Homer Morris is social chairman for the 6 o'clock basket supper

✻ ✻ ✻

A family cover-dish dinner for the Rose of Sharon Class of the First Church of the Nazarene is scheduled for 5:30 o'clock Friday afternoon in the lower pavilion at Thompson Park. Mrs. Christina Green is in charge. Members will bring their own table service.

✻ ✻ ✻

The closing summer meeting of the All American Club will be held Friday night at the home of Mrs. Nelle Dawson, 118 West Third St., with Miss Dorothy Wilson as co-hostess.

✻ ✻ ✻

Mrs. Sam Hall of Lincoln Ave. will be hostess Friday night to the Lydia Circle of the W. S. C. S. of the Calvary Methodist Church.

✻ ✻ ✻

Ohio City Rebekah Lodge 782 will meet Friday night in the Odd Fellows Hall in East End.

✻ ✻ ✻

Senior Missionary Society 2 of the Second Baptist Church will meet Friday night with Mrs. Beatrice Henderson of Dewey Ave.

✻ ✻ ✻

The Ladies of the Grand Army of the Republic will meet Thursday night at the home of Mrs. Charles Horton of West Third St., instead of Aug. 10, as scheduled.

✻ ✻ ✻

The Gad Abouts 500 Club will hold its closing summer meeting Thursday night with a dinner at the Paramount Dining Room near Calcutta.

✻ ✻ ✻

Personals

Mr and Mrs. John M. Davis and daughter, Mrs. Charles F. Bulla, 1235 Pennsylvania Ave., left today for visits with relatives and friends in Hammond, Ind., and points in Wisconsin. In Duluth, Minn., Mrs. Bulla will join her husband, who is associated with the Wilputte Coke Co. in that city.

Mr. and Mrs. William Goeke of Chicago are visiting her son and daughter-in-law, Mr. and Mrs. Edward Brennen, and family on Ray St.

Mr. and Mrs. James J. Reese and Miss Ann K. Allison, 825 Orchard Grove Ave., accompanied by Mr. and Mrs. John V. Reese, 1648 Globe St., spent Sunday with Dr. and Mrs. David L. Reese of Mt. Lebanon. Dr. Reese is recuperating following a major operation.

Mrs. J. E. Cacciopoli of New York City is visiting her mother, Mrs. Charles Franzetta, and sister, Miss Catherine Franzetta, 1054 Pennsylvania Ave.

Rev. and Mrs. Eldin L. Bennett and children Barbara, Bobby and Bruce, of Fort Morgan, Colo., are visiting Mrs. Bennett's parents, Mr. and Mrs. C. G. McBane of West Ninth St. Rev. Bennett is pastor of the United Presbyterian Church at Fort Morgan.

Mrs. Sarah Manypenny, 1003 Dresden Ave., and Mrs. Mary Harrison of Haywood St. have returned after spending four weeks in Atlantic City.

Mr. and Mrs. Howard Johnson and children, Joan and Jeff, of Ridgeway Ave., Mrs. Viola Johnson and Mrs. Mildred Sauerbrei and daughter, Willa Jean, of Maplewood Ave. and Mrs. Fred Hicks and son, Scotty, of Weirton Heights have concluded a two-week vacation at Guilford Lake.

Miss Kathryn Vorndran, 340 Green Lane, and Miss Margery Jackson, 838 Spring Grove Ave., are vacationing in Atlantic City.

Mr. and Mrs. William Fitzgerald of Riverview St. have returned after a trip to Niagara Falls and Canada. Before returning, they spent a few days at Conneaut Lake.

Rev. Martin H. Bohn and children, Martin Jr., Lois and Ruth, of Glenmoor are visiting his parents, Rev. and Mrs. George Bohn of Muskegon, Mich., and his brother, Rev. and Mrs. Adolph Bohn, and family of Chicago. Rev. Adolph Bohn is pastor of the Edgewater Presbyterian Church in Chicago and the church will celebrate his 25th wedding anniversary, which his brother plans to attend befor returning home.

Mr. and Mrs. Charles Reed of Pennsylvania Ave. have returned after a two-week vacation in Niagara Falls and Toronto, Canada.

Mr. and Mrs. D. K. Trotter of Miami Beach, Fla., are visiting their daughter and son-in-law, Mr. and Mrs. William Deeds of Market St.

Mrs. W. N. Vodrey of Toronto spent the week-end with relatives here.

W. E. Lewis of Bradshaw Ave., Mr. and Mrs. C. E. Lewis of Midway Lane, and Carl F. Metz and Carl F. Metz Jr. of Blazer Lane attended the funeral Monday of W. E. Lewis's brother-in-law, William Richards of Steubenville.

Mr. and Mrs. Levi Azdell and son, Jack, of St. Clair Ave. Ext. are vacationing in Canada.

Mrs. Paul Oechslin of Lima, Peru, is visiting her mother, Mrs. Ruth Hall, and her son, Jack, of West Seventh St.

Frank Chambers of St. George St. is vacationing in Canada.

Mr. and Mrs. Hubert Chambers, returned missionaries from India, have concluded a visit with Mr. and Mrs. F. B. Chambers of St. George St.

Mr. and Mrs. Harold Peterson of Riverview St. are vacationing in Canada.

Mrs. Kathryn Davenport and Mrs. Willa Roush and son, Robert, of Canton are visiting Mr. and Mrs. Purle Smith of Perry Ave.

Kensington Area Couple To Mark Golden Wedding

Mr. and Mrs. Conser

IN OBSERVANCE of 50 years of wedded life, Mr. and Mrs. Arthur Conser of Kensington R. D. 1 will hold "open house" Sunday afternoon and night at their farm home.

Present in honor of the occasion will be their five daughters, Miss Helen Conser of the Mary Patterson Memorial, Mrs. Mary Berger of the Beaverkettle Farms, near Fredericktown, Mrs. Blanche Sanor of Homeworth, Mrs. Clarice Schloss of Cleveland and Mrs. Elva Clemens of Seattle, Wash., and their four sons, Chester Conser, William Conser and Daniel Conser of Kensington R. D. 1 and Paul Conser of Salem. They also have 12 grandchildren.

Mr. and Mrs. Conser were married Aug. 9, 1900, by the late Justice of the Peace Elwood Miller at his home in Adair, near New Garden.

Mrs. Conser, the former Jennie Hawkins, is 67 and her husband is 68. Both have lived in the same vicinity all their lives. Mr. Conser was born on the farm, which has been in the family for 90 years, through three generations. His father, the late Fred Conser, operated the farm before him and his son, Daniel Conser, now is in charge.

Wellsville Society

Miss Ruth Urie Wellsville 499

Class 3 of the Evangelical United Brethren Church, winner in a contest during June and July, was treated to a picnic Monday night at the roadside park by the loser, Class 4.

Games were the diversion and prizes were won by Paul Means and Eddie Bratt. Twelve members, Mrs. Willa Means, teacher of Class 4, Miss Violet Jackson, substitute teacher of Class 3, Rev. L. R. Carothers and Mrs. Marie Wickham, assistant superintendent, were present. A picnic lunch was served and the entertaining class served a dessert and a beverage.

✻ ✻ ✻

A blue-and-pink shower was given Monday night for Mrs. William Culp by Mrs. Charles Glover, Mrs. Charles Glover Jr. and Mrs. Jack Glover at the latter's home on Maple Ave.

Pink and blue ribbons bearing suggested names were attached to each package. Games were the diversion. Lunch was served to 24 by the hostesses, assisted by Mrs. George Waggoner of East Liverpool.

✻ ✻ ✻

The Second Presbyterian Church will hold a picnic Aug. 23 at 3 p. m. at the upper pavilion at Thompson Park. A basket supper will be served at 6:30. All persons desiring transportation or those who will furnish cars should contact William Barker, Phone Wellsville 742-W. The picnic is sponsored by the Men's Brotherhood.

✻ ✻ ✻

Rebecca Circle of the Women's Society of Christian Service of the Central Methodist Church will meet Thursday night at the home of Mrs. Oke Hudson on the Lisbon Rd.

Mrs. Lula Bell will lead devotions, Mrs. Ruby Plunkett will be program leader and Mrs. Anna Dickey will have the entertainment.

✻ ✻ ✻

Wellsville Personals

Mr. and Mrs. Fred Fitzsimmons and daughter, Janet, of Hillcrest, and Mr. and Mrs. Roy Fitzsimmons of East Liverpool have returned from a week-end fishing trip at Beverly on the Muskingum river.

Mr. and Mrs. Don Montgomery and son, Don Ray, of Maple Alley, are home from a week's motor trip to Philadelphia and Washington and a visit with Mrs. James Shea of Baltimore.

Miss Mary Jane Henry and Miss Marilyn Johnson of Hillcrest have returned after a four-day vacation in Dayton.

Midland Society

Mrs. Alfred Steff Midland 2131

Midland Personals

Mrs. Michael Vuyanovich and Mr. and Mrs. John Jamrozik and daughter, Patty, of Virginia Ave. have returned after vacationing in Wildwood, N. J., and visiting relatives in Brooklyn, N. Y.

Mr. and Mrs. Paul McGovern and children of Beaver Ave, are spending a week with Mr. and Mrs. James Scally in Lancaster.

David Needs of 12th St. is visiting his grandparents, Mr. and Mrs. Charles H. Reed, in Barnesville.

Private Nick Stevenson has returned to Pittsburgh, Calif., after spending a nine-day furlough with his parents, Mr. and Mrs. Robert Stevenson, on Penn Ave.

Mr. and Mrs. Andy Sitar of Ohioville have concluded a tour of the East, including visits with relatives in Bethlehem, Pa., and Syracuse, N. Y.

Mr. and Mrs. Stephen P. Fridrick and family of Seventh St. spent Sunday at Geneva-on-the-Lake.

Mae Frances Salas of Durant, Miss., has concluded a visit with her brother-in-law and sister, Mr. and Mrs. Charles Sallis, on Ohio Ave.

Mr. and Mrs. Jack Haggerty and family of Seventh St. were Sunday guests of relatives in East Palestine.

Sunday visitors of Mr. and Mrs. George Waight of Beaver Ave. were Mr. and Mrs. Clyde Jessen of Pittsburgh. Miss Karen Jessen, who has been spending a week with the Waights, returned home with her parents.

Mr. and Mrs. Randall Seybert of Butler, Pa., have concluded a visit with her parents, Mr. and Mrs. Robert Stevenson, on Penn Ave. They were accompanied home by their son, Randall Gene, who has been vacationing at the home of his grandparents while his parents were in Canada.

Chester Society

DeMar Miller Chester 2671

Chester Personals

Misses Marceline, Marilyn and Ruby Wilson of Fairview Road, Miss Fern Starr of Third St., Miss Elosia Wheeler of near Chester, and Mrs. Ruby Horne of Seventh St., East Liverpool, are vacationing at Euclid Beach Park in Cleveland.

Mrs. Otis Jackson and son, Jack, of Carolina Ave., and Mrs. William E. Conklin and daughter, Karen, of Morgantown, are spending a two-week visit with Mr. and Mrs. Robert Jackson of Miami, Fla.

Mr. and Mrs. Roscoe Wilson and family of Fairview Road and Mr. and Mrs. Morgan Hensley of near Chester spent Sunday at Euclid Beach Park.

Mrs. Jessie Brown of McKeesport is visiting Mr. and Mrs. Hal Gibbs of Pennsylvania Ave.

Mr. and Mrs. Charles Huff and daughter, Betty Jane, of Dunn St., have returned from a week-end trip to Niagara Falls, Canada, and New York State.

Mrs. Romeo Mancini and son, Ronnie, of London, O., are visiting Mr. and Mrs. Carl Ludovici of Sixth St. and Carolina Ave.

✻ ✻ ✻

Newell Social Notes

The Lively Eight Club met Monday night at the home of Mrs. Harry Hall of Sixth St., with two tables of 500 in play.

Prizes were won by Mrs. Sadie Douglas, Mrs. Erla Thornberry and Mrs. Beulah Marker. Mrs. Thurman McCormick helped the hostess serve lunch.

The next meeting will be Aug. 14 at the home of Mrs. Marker near Congo.

✻ ✻ ✻

Mrs. John Wheatley, 524 Jefferson St., arranged a stork shower Monday night for her daughter-in-law, Mrs. Keith Wheatley.

Games and contests were featured and Mrs. George Gogol won a prize.

Refreshments were served 20 by the hostess, assisted by Mrs. Herman Stephens and Mrs. Ruth Green. A stork-decorated cake centered the table.

✻ ✻ ✻

Newell Personals

Rev. and Mrs. C. W. Diehl and daughter, Barbara, of Jefferson St., left today for a week's visit with his son, Lynn Diehl, and family in Somerset, Pa. They will visit friends and relatives in Bedford and Everett.

Brewster To Address West Virginia G.O.P.

CHARLESTON, W. Va., Aug 2 (AP) — Senator Owen Brewster of Maine will address a meeting of the Republican state executive committee in Charleston Aug. 12.

State Chairman Robert B. McDougle of Parkersburg, in making the announcement, said also that a series of schools for party workers will be held throughout the state during the month.

Kool-Aid
MAKES 10 DELICIOUS Icy Cold Drinks! 6 FLAVORS KOOL-AID 5¢

NORTH KINDERGARTEN
BEGINS SEPTEMBER 11th
HOURS 9:00 A. M. TILL 11:30 A. M. 1:00 P. M. TILL 3:00 P. M.
Transportation If Desired
MARY WELLS NORTH
804 Chester Ave. Ph. 5862 E. Liverpool

YOU CAN FINANCE IT AT "THE POTTERS"

- Automobiles
- Built-In Kitchens
- Floor Coverings
- Furniture
- Heating Systems
- Household Accessories
- Radios & Television
- Refrigerators
- Summer Furniture
- Washers

CONVENIENT TERMS FOR INSTALLMENT PLAN LOANS

Amount Of Loan	Monthly Payments 6 Mo.	12 Mo.	18 Mo.
$100	$17.51	$ 9.01	$ 6.18
$200	$34.68	$17.85	$12.23
$300	$51.85	$26.68	$18.29
$400	$69.01	$35.51	$24.34
$500	$86.18	$44.35	$30.40

THE POTTERS BANK and TRUST COMPANY
Phone 450-451 Fifth at Washington East Liverpool
Established 1881
Phone Wells.-58 Branch Wellsville

Advertisement
Some Don'ts for Pimples
Don't scratch—don't squeeze pimples—you risk infection! Don't suffer from itching pimples, angry red blotches, eczema or other irritations when soothing Peterson's Ointment offers you fast relief. Makes skin look better, feel better, 40c all druggists. One application delights or money back. Peterson's Ointment allays itchy feet, cracks between toes.

GALVANIZED WARE
NO. 2 ROUND TUBS $2.75
NO. 3 ROUND TUBS $3.05
10 Qt. Pail 70c
12 Qt. Pail 75c
14 Qt. Pail 90c
GARBAGE CANS
10 Gal. $2.70
15 Gal. $3.25
20 Gal. $3.65
WHEELING DOUBLE DRAIN TUBS $16.50
SMITH HARDWARE
Just a Block North of the Diamond
ST. CLAIR AVE. PHONE 333

From any Angle
The brilliance, purity, and color of our Diamonds, plus our reputation for giving value, is your assurance of quality and satisfaction, regardless of the price you pay.
Large center diamond flanked by 4 brilliant diamonds, set in modern mountings of 14K gold $195
Terms Arranged, if desired
REESE JEWELERS
106 EAST FIFTH STREET

ZACKS' MIDSUMMER
CLEARANCE
Continues Through This Week!
The sale that has all East Liverpool agog is being continued through Saturday. More and more merchandise has been taken from our regular stock to make this one of ZACKS greatest clearances. Don't miss it!
DRESSES $3.88 Values to $10.95
DRESSES $5.88 Values to $14.95
DRESSES $8.88 Values to $19.95
SHEERS — BROADCLOTHS — BEMBERGS — CREPES — PRINTS — DOTTED SWISS. Newest Styles and Fine Workmanship that Distinguish ZACKS Dresses.
Clearance Of SPRING SUITS and COATS
½ OFF ON EVERY SPRING SUIT OR COAT -- Don't Miss This Sensational Saving!
SALE OF PERMA-LIFT BRAS 88c
Values to $2.50—Discontinued Numbers
One Group Of
EVENING FORMALS $5.00
Sold Up To $35.00
CLOSE-OUT ALL SPRING and SUMMER
PURSES $2.88 and $3.88
Values To $10.95
SPORTS WEAR REDUCTIONS
COTTON SKIRTS---$2.88 and $3.88
Formerly Sold Up To $7.95
SHORTS—HALTERS—PEDAL PUSHERS—T-SHIRTS—$1.88 and $2.88——Regularly Sold up to $7.95
BATHING SUITS——¼ to ½ OFF on all GANTNER SUITS
Zacks fine WOMENS APPAREL
ON THE DIAMOND
Completely Air Conditioned For Your Shopping Comfort

NewspaperARCHIVE® NewspaperARCHIVE®

NEW! GOOD WILL OFFER!

CANNON DISH TOWEL in every giant size SILVER DUST

Worth 25¢ or more

● Here's your chance to get this big, 15" x 30" Cannon dish towel. It's lint free. Yours in every Giant Size of new, improved Silver Dust. Extra sudsing power! Digs out dirt!

GIANT SIZE Silver Dust

SAFE, WHITE, RICHER SUDS FOR LAUNDRY AND DISHES!

Trust Silver Dust

No Job Too Big For Want Ads!

PRESCRIPTIONS

EXPERIENCE

Experience is as important as the ingredients, in the compounding of your prescription. Our pharmacists have long experience and are proud to offer you the finest pharmaceutical service.

CITIZENS DRUG STORE

Everything A Good Drug Store Should Be

Carolina Ave., Chester, W. Va. Phone 2731

Destroy CRABGRASS NEW, EASY Scotts WAY

Apply SCUTL as it comes from the box for easy, certain control of Crabgrass.

This dry compound "scuttles" ugly Crabgrass without harm to desirable grasses, persons or pets. Ten year development of Scotts Research—lawn proven in all sections of the country.

SCUTL

Ask for "SCUTTLE"
400 sq ft Box—$ .95
1250 sq ft Box— 1.95
5500 sq ft Bag— 6.85

Quickly applied by hand or with a spreader. No 25 Scotts Spreader—$9.95

Werkheiser's HARDWARE

SECOND & CAROLINA AVE • CHESTER, W. VA. • PH 4733

A Warranted Scotts LAWN CARE Product

This Pie Is A Real Taste Treat

YOU'LL be talking about this dessert once you have tried it. Popular demand will bring it to your table often—especially while the luscious, giant blueberries are in season.

If you can resist eating the berries right after picking or purchasing them, try this coconut blueberry cream pie. The combination of creamy vanilla pudding and succulent blueberries is something in itself, but add to your pie a topping of whipped cream and delicately flavored, tender shredded coconut and you have a good looking pie as well as a flavorsome dessert.

COCONUT BLUEBERRY PIE

- 1 package vanilla pudding
- 2 cups milk
- 1 baked 9-inch pie shell
- 2 cups blueberries
- ½ cup water
- ½ cup sugar
- dash of cinnamon and salt
- 2½ T cornstarch
- 1 T lemon juice
- ½ cup cream, whipped and sweetened
- ¾ cup shredded coconut

Place pudding powder in saucepan. Add milk gradually, stirring constantly. Cook and stir over medium heat until mixture comes to a boil and is thickened. Cool slightly, about 5 minutes, stirring once or twice. Pour into pie shell. Cool.

Meanwhile, combine blueberries and water in saucepan; bring to boil. Mix together sugar, cinnamon, salt and cornstarch. Add to berries and continue cooking until mixture is clear and thickened, stirring constantly. Remove from heat and add lemon juice. Spread at once over top of cooled pie. Chill.

Just before serving, spread with whipped cream and sprinkle with shredded coconut.

4,000-Mile Canoe Trip Planned By Ex-Pilot

LOS ANGELES, Aug. 2 (AP)—A slender, 25-year-old ex-Air Force pilot is ready to take off on "the longest canoe trip in the world".

With two other explorers, John M. Goddard will paddle one year from the head waters of the Nile River, deep in Africa, to its Egyptian mouth, a distance of 4,000 miles. Two Frenchmen, Jean La Porte, documentary film producer, and Claude Mousset, explorer, will accompany him.

Mr. Goddard—a veteran of explorations and mountain ascensions in Europe, North and Central America—will sail for Marseilles, France, aboard the Queen Mary Saturday.

Talent Night Slated Thursday At Play Lots

Better start practicing, kids, because there'll be ribbons galore at stunt and talent shows to be held Thursday night at 7 on 16 of the district playgrounds.

Awards will be made for the first three place winners in each of eight classifications: The most clever stunt, the stunt requiring the most skill, the most comical stunt, the best actor, the best singer and three additional categories to be left to the decision of the judges.

It's another in the series of weekly special events throughout the summer in the playgrounds.

New Business Building Planned On Broadway

Plans were announced today for a new business building which will be erected by the Walsh heirs at 615-617 Broadway.

Frame buildings on the site have been vacated and the work of razing will be started within a few days.

The new building will be two stories, with business rooms on the first floor and probably living quarters on the second. The site has a frontage of 44 feet and is about 106 feet deep, according to Mrs. William Patrick, one of the heirs.

Merrill Freed For Duty

CONCORD, N. H., Aug. 2 — Governor Sherman Adams said yesterday he is releasing Major General Frank D. Merrill of Merrill's Marauders fame from his post as New Hampshire commissioner of public works so that his services might be made available to the federal government. General Merrill declined comment.

Bamer Elevated By Webb Corp.

William J. Bamer, office manager of the Webb Corp. for the last four years, will be elevated to secretary-treasurer, effective Aug. 1, it was announced today.

Mr. Bamer will succeed D. A. Olivio of Akron, who has been named president and general manager, taking the place of George W. Bachmann, also of Akron, who resigned as president.

Mr. Bamer and Richard Crable, local accountant and auditor, have been named to the board of directors, succeeding E. J. Green of Akron, former vice-president, and Mr. Bachmann. William Savage, who has been with the Webb Corp. since May, 1948, will succeed Mr. Bamer as office manager.

A program to increase local sales has been started by the company. It has announced that prices of draft, bottled and canned beer will be maintained despite rising costs of materials. The company produces about 50,000 barrels of beer and ale a year, employing about 60.

Gives Million To Church

DETROIT, Aug. 2 — Mrs. Henry Ford, widow of the automotive pioneer, today announced the gift of a million dollars to the Episcopal diocese of Michigan for a church in Detroit.

Because farm workers shifted to the oil fields, Venezuela had to import nearly all its food in World War II.

If its from HANDY — you can be SURE

Expert APPLIANCE REPAIR

Complete Line Of Parts For All Makes REFRIGERATORS and WASHERS

We invite you to come in and purchase the parts you need and fix it yourself. Or Phone 5033 and one of our repairmen will be glad to come to your home and do the job for you.

HANDY SALES & SERVICE

777 WEST 6th ST — MAIN 5033

Buy And Sell With Want Ads

YOU SAVE MORE NOW!

Penney's salespeople hand-picked these values for you!

You'll Save Plenty On WORK CLOTHES

SAYS BOB HILL

Sanforized Blue Chambray WORK SHIRTS

Tough blue chambray shirts with lined collars. Two buttons through pockets. Full cut, roomy. Sizes 14 to 17. $1

Soft Cotton Fleece MEN'S SWEAT SHIRTS

Nothing flimsy about these fine sweat shirts. Sturdy, medium weight. Firm knit silver gray cotton. Sizes 36 to 46. $1

PENNEY'S DOWNSTAIRS STORE

Bring Your Boy To Penney's! Big Saving

SAYS BOB LITTLE

Sanforized Button Front BLUE JEANS

Long wearing 8 oz. denim. Full cut style. Double stitched. Sizes 4 to 12. $1.25

Colorful Long Sleeved SPORT SHIRTS

Boys like bright sport shirts and Penney's has them! Closely woven, long lasting materials. Sizes 6-18. $1.79

PENNEY'S BALCONY

Value Galore For Girls!

SAYS BONNIE SMITH

New Fall Patterns In COTTON DRESSES

Back-to-school plaids and prints. Smartly styled, sanforized. Sizes 3 to 6x, 7 to 14. $1.98

PENNEY'S SECOND FLOOR

A Terrific Value FOR WOMEN!

SAYS SUE FRONTZ

Lace Trimmed ELASTIC LEG BRIEFS

You'll get lots of wear out of these rayon panties. Comfortably cut. Pink, white, blue. Small, medium, large. 33¢

PENNEY'S FIRST FLOOR

We Didn't Forget TINY TOT!

SAYS ADDA MARTIN

RECEIVING BLANKETS 3 for $1

BABY DEPT. SECOND FLOOR

Phyllis Marshall says — "You know how wonderful nylon is . . . and when you see all nylon slips at a price like this—run—do not walk to Penney's.

Trimmed with Nylon Lace ALL NYLON SLIPS

- EASY UPKEEP!
- PERFECT FIT!
- COMFORTABLE!

$2.77

I've never seen anything like these slips at this low price! Trimmed with lovely nylon lace that washes and dries as fast as the body of the slip. High molded midriff to give perfect fit. White, pink or blue. Sizes 32 to 40. Hurry! While the supply lasts!

PENNEY'S STREET FLOOR

SAVE PLENTY ON THIS!

Says Porter Mackey

Penney's Men's Dept.

Men's Fine DRESS SHIRTS

Perfect Quality! $1.66

When you see these shirts you'll agree they're real values for your money. They're sanforized, and have Penney's non-wilting Nu-Craft collar. Wide selection of patterns and colors. Sizes 14 to 17.

PENNEY'S STREET FLOOR

REAL VALUE FOR YOU!

Says MERLE Torrence

Lovely Hand Screen Printed Pure Silk Size 33x35 Inches HEAD SQUARES

You can dress up your Fall suits, sweaters, blouses with these colorful print squares. Yes! You can choose from many bright sparkling patterns. 66¢

PENNEY'S STREET FLOOR

AT PENNEY'S

Refresh add zest to the hour

hospitality is an art Coca-Cola makes it so easy

5¢

Ask for it either way . . . both trade-marks mean the same thing.

Coca-Cola "Coke"

BOTTLED UNDER AUTHORITY OF THE COCA-COLA COMPANY BY

THE CROCKERY CITY I. & P. COMPANY

224 WEBBER WAY EAST LIVERPOOL, O. © 1950, The Coca-Cola Company

NewspaperARCHIVE®

Elks Win Replay; Post 4-Golden Star Clash For First Place

Railing, Boston Seen As Pitching Selections

All the fuss and furor went for naught Tuesday night when the Elks finally defeated Post 4 at Clark Field in the replay of a protested game to force a playoff between the Legion and Golden Star tonight to determine the City League's pennant winner.

One of the largest crowds of the season is expected at Patterson Field to see the battle between Post 4 and the Dairymen. Game time is 6 p. m.

In addition to the pennant, a trip to Springfield later this month to represent the league in the National Amateur Baseball Federation regional tournament is at stake.

Legion Manager Bill Wolfe indicated he will nominate Don Railing with a record of six wins and two losses for the mound while Manager Paul Bentley probably will counter with his ace, Bob Boston, who has posted five consecutive wins without a setback.

League President Lawrence Zollinger said Nate Lorah will call the balls and strikes with Charles Caldwell on the bases.

The league's annual Shaughnessy playoff to determine the champion will get under way Thursday night between the top four teams.

In the first game at Patterson Field, the first place winner will meet Irishtown Thursday night with Bob Vocial, Lorah and Sonny Stephens handling the game.

The second place team and Homer Laughlin will play Friday night at Newell with Milo Kasanovich, Caldwell and Cal Wagoner working the contest.

Leading, 8-7, when play began last night in the fifth inning, the Elks added three runs as Jerry Hyder blanked the Legion in the last three frames to finish on top, 11-7.

The game was started at the point of protest with the bases loaded, two out and Les Hazel at the plate for the Lodgemen. Francis Doak whiffed Hazel to retire the side.

Manager Glenn Barnett's Lodgemen added one in the sixth when Dick Vocial doubled and scored as Junior Burton reached base on an error.

Two more runs scored in the seventh. Ray Flint was safe on an error and Hyder singled. Hazel was safe on a fielder's choice to fill the sacks.

Flint scored with Ed Vocial safe on a fielder's choice. Hyder tallied after Dick Vocial flied out.

The Elks won the original game, 12-9, but Wolfe protested on a play in the fifth inning when Hyder's grounder hit Umpire Wagoner and two runs scored.

The arbitration board upheld the protest, citing the rule which says that any ball passing the pitcher without being touched by any fielder and hitting the umpire is dead.

Elks	AB.	R.	H.	E.
Ray Flint, lf	3	3	0	0
Jerry Hyder, cf, p	5	1	4	0
Les Hazel, 3b	5	1	2	0
Ed Vocial, 2b	4	1	1	0
Dick Vocial, rf, p, cf	5	1	2	0
Don Jackson, c	5	1	0	1
Junior Burton, ss	3	1	2	1
Jack Hague, 1b	2	1	0	0
Bob Welce 1b	1	0	0	0
John Johnson, p, rf	1	1	1	0
Harry Murray, lf	1	0	0	0
Totals	36	11	12	2

Post 4	AB.	R.	H.	E.
Mel Leckhart, ss	1	0	0	1
Don Glenn, 1b	3	1	2	1
Tom Woods, cf	2	1	1	1
Ken Schneidmiller, cf	1	0	1	0
Harry Podewels lf	3	1	1	0
Bob Mase, rf	4	0	1	0
John Laughlin, 2b	1	0	0	2
Len Walker, 2b	2	1	1	2
Dick Dean, 3b	3	1	2	1
Bill Wolfe, c	4	1	2	0
Gene Nuzum, p	1	0	0	1
Francis Doak, p	3	0	1	0
Totals	30	7	12	9

Elks	107 001 2—11
Post 4	322 000 0— 7

Runs batted in Hazel 3, E Vocial, D. Vocial, Burton, Johnson, Woods 2 Glenn, Mase, Wolfe, Doak, Podewels Two base hits: D. Vocial, Glenn, Podewels Three base hits Mase Home runs Woods Struck out by, Nuzum 2, D Vocial, Hyder 6 Doak Base on balls, by Nuzum, Doak, D Vocial 2, Hyder 3 Winning pitcher: D Vocial Losing pitcher, Doak.

Sell it with a Review Want Ad!

City League

	W.	L.	Pct.	G.B.
Golden Star	19	11	.633	—
Post 4	19	11	.633	—
Irishtown	18	12	.600	1
Homer Laughlin	15	15	.500	4
Elks	12	18	.400	7
Wellsville	7	23	.233	12

Yesterday's Results
Elks 11, Post 4 7.

Today
Post 4 and Golden Star, Patterson Field.

Thursday
First place team vs. Irishtown, Patterson Field

Friday
Second place team vs. Homer Laughlin, Patterson Field.

Lutherans Tighten Lead In Church Loop

St. John's Lutheran increased its lead on first place in the Church Softball League Tuesday night while Pennsylvania Ave. Methodist picked up a little ground in its fight to gain second place.

The Lutherans walloped First Methodist, 10-3, behind the three-hit pitching of Chuck Clendenning, Penn Ave. blasted Calcutta United Presbyterian, 12-6.

Bus Schneidmiller with a home run and single and Gbur and Greenwood with two hits each paced the Lutherans' 11-hit attack on Hall.

Wolfe, Newlen and Smith were the only First Methodist batters to get hits off Clendenning, who held them scoreless until the last of the seventh.

Five runs in the sixth inning clinched the game for Penn Ave. against Calcutta.

Stanley and Taylor socked homers for the Penn Ave. team while the battery, Bryson and Banfield, got two hits each.

Smith's circuit clout in the seventh with two on was the big blow for Calcutta.

Church Softball League

	W.	L.
St. John's Lutheran	10	2
Second Christian	10	3
Penn Ave. Methodist	9	5
Boyce Methodist	6	6
First Methodist	3	11
Calcutta United Presbyterian	2	13

Yesterday's Results
Lutherans 10, First Methodist 3.
Penn Ave. 12, Calcutta 6.

Thursday
Penn Ave. at Boyce, Upper Columbian.
Lutherans at Calcutta, Calcutta.

Friday
First Methodist at Christians, Upper Columbian.

		R.	H.	E.
Lutherans	300 223 0	—10	11	0
1st Meth.	000 000 3	— 3	3	2

Clendenning and Greenwood; M. Hall and Smith.

Calcutta	120 000 3	— 6	8	5
Penn Ave.	402 015 x	—12	14	1

Chadwick and Smith; Bryson and Banfield.

Major League Leaders

National League
Batting—Robinson, Brooklyn, .370.
Runs—Jones, Philadelphia, 75.
Runs batted in—Ennis, Philadelphia, 52.
Hits—Robinson, Brooklyn, 126.
Doubles—Musial, St. Louis, 32
Triples—Ashburn, Philadelphia, 11.
Home runs—Kiner, Pittsburgh, 28.
Stolen bases—Jethroe, Boston, 27.
Strikeouts—Spahn, Boston, 132.
Pitching — Miller, Philadelphia, 10-2, .833.

American League
Batting—Kell, Detroit, .352; Dody, Cleveland, .345
Runs—Stephens, Boston, 87
Runs Batted In—Dropo, Boston, 101.
Hits—Kell, Detroit, 137.
Doubles—Kell, Detroit, 31
Triples—Woodling, New York, and Doerr, Boston, 9
Home runs—Rosen, Cleveland, 29.
Stolen bases—DiMaggio, Boston, 12
Strikeouts—Reynolds, New York, 102.
Pitching—Lemon, Cleveland, 16-4, .800.

Wertz Keeps Tigers Perched On Top League

Big Bat Beats Yanks; Indians Conquer Nats

By JOE REICHLER
Associated Press Sports Writer

The sensational stickwork of Vic Wertz is keeping the Detroit Tigers on top of the pulse-pounding American League pennant race.

If Wertz hadn't picked this week to go on a .764 batting spree, the Tigers might be deep down in third place today instead of leading the field by one full game. His big bat has accounted for four Detroit triumphs in the Tigers' current home stand.

Tommy Byrne, an old Tiger tamer, found the feat impossible last night. As a result, the southpaw lost his first game of the season to the Tigers, who went on to whip the New York Yankees, 7-3, in the first of an all-important three-game series.

Wertz hammered two home runs and a single and drew a walk in four times at bat, to drive in three runs. The pair of four-baggers gave the 200-pound outfielder seven homers in five consecutive games. That tied a record set by Babe Ruth in 1921 and equalled by Jim Bottomley of the St. Louis Cardinals in 1929.

Dizzy Trout, a last-minute pitching replacement for ailing Art Houtteman, turned in a masterful job in letting down the Yankees with six hits. He was behind only once when he served a two-run homer to Johnny Mize in the sixth. That gave the Yankees a short-lived 3-2 advantage.

The Tigers roared back with five runs in their half of the sixth on Wertz' second homer and two-run singles by Johnny Lipon and George Kell.

Cleveland's third-place Indians shot to within a game of second when they defeated Washington, 8-2. Jim Hegan paced the Tribe's 11-hit attack with a double, triple and home run. He batted in four runs.

The fourth-place Boston Red Sox continued their domination over the St. Louis Browns with a 7-3 victory. Mel Parnell went the route for his eighth triumph. Walt Dropo rapped three hits for the victors, drove in two runs, and took over the league's RBI lead with 101.

Billy Pierce pitched the Chicago White Sox to an easy 8-1 win over Philadelphia. Chico Carrasquel, rookie White Sox shortstop, extended his consecutive hitting streak through 20 games with a single and triple.

The National League race tightened when Brooklyn swept two games from Pittsburgh, 21-12 and 3-1, to close within three and a half games of the pace-setting Philadelphia Phils. The Phillies split a pair with Cincinnati, winning the opener, 6-4, and losing the second, 4-1.

The Cardinals regained second place, three games off the pace, thrashing the Boston Braves, 6-1. The defeat dropped the Braves into fourth place, one percentage point behind the Dodgers.

Rookie Righthander Cloyd Boyer spaced six hits for his fourth Cardinal triumph. Boston's Earl Torgeson's hitting streak was snapped at 22 games.

Del Ennis smashed his fifth homer in six games and drove in two more tallies with a single to pace the Phils to their first-game triumph as Rookie Bob Miller notched his 10th win. Ewell Blackwell gave the Reds an even break with a four-hitter in the nightcap.

Army-bound Curt Simmons, who flew in to pitch for Philadelphia after getting a special pass from the National Guard, was knocked out in the fourth inning. He was charged with his sixth defeat. He has won 14.

It took the Dodgers five weeks to get their June 24 victory over Pittsburgh in the official records. But they finally did it last night when they concluded the suspended game prior to playing their regularly scheduled one.

Erv Palica allowed only five hits in the regular game. A homer by Pete Castiglione deprived him of a shutout.

The scheduled game between the New York Giants and Chicago Cubs was postponed by rain.

VIC WERTZ
His bat is booming.

MAJOR Standings

American League

	W.	L.	Pct.	G.B.
Detroit	60	34	.638	—
New York	60	36	.625	1
Cleveland	60	38	.612	2
Boston	55	42	.561	7
Washington	44	50	.468	16
Chicago	39	60	.394	23½
St. Louis	34	62	.354	27
Philadelphia	34	63	.351	27½

National League

	W.	L.	Pct.	G.B.
Philadelphia	59	40	.596	—
St. Louis	54	41	.568	3
Brooklyn	52	40	.565	3½
Boston	53	41	.564	3½
New York	45	47	.489	10½
Chicago	41	51	.446	14½
Cincinnati	39	56	.411	18
Pittsburgh	34	61	.358	22½

Today's Baseball

AMERICAN LEAGUE
Yesterday's Results
Cleveland 8, Washington 2.
Detroit 7, New York 3.
Chicago 8, Philadelphia 1.
Boston 7, St. Louis 3.

Today's Schedule
New York at Detroit 4 p. m., Reynolds (9-8) vs. Gray (10-4).
Washington at Cleveland 8:30 p. m., Marrero (5-5) vs. Lemon (16-4).
Boston at St. Louis 9:30 p. m., McDermott (6-2) vs. Widmar (5-7) or Johnson (3-2).
Philadelphia at Chicago 2:30 p. m., Scheib (2-6) or Wyse (5-9) vs. Scarborough (8-12).

Tomorrow's Schedule
Philadelphia at Chicago.
New York at Detroit.
(Only games scheduled).

NATIONAL LEAGUE
Yesterday's Results
Philadelphia 6-1, Cincinnati 4-4.
Brooklyn 21-3, Pittsburgh 12-1.
St. Louis 6, Boston 1
Chicago at New York postponed, rain.

Today's Schedule
Cincinnati at Philadelphia 8:00 p. m., Fox (5-8) or Ramsdell (5-8) vs. Church (4-1).
St. Louis at Boston 8:30 p m., Brazle (8-4) vs. Sain (14-7).
Pittsburgh at Brooklyn 1:30 p. m., Mac Donald (5-4) vs Roe (14-6).
Chicago at New York 1:30 and 3:30 p. m., Dubiel (4-4) and Lade (5-5) vs. Hearn (2-1) and Jansen (11-7).

Tomorrow's Schedule
St. Louis at Boston.
Pittsburgh at Brooklyn
(Only games scheduled).

Jacobs Talks Of Handling Louis Revival

By GAYLE TALBOT
Associated Press Staff Writer

NEW YORK, Aug. 2 (AP) — Uncle Mike Jacobs says that if Joe Louis can make a comeback, he can, too, and that he expects to be right in there juggling the tickets if Joe fights Ezzard Charles in September.

Mike explains that when he "retired" because of serious illness a few years back, he retained, as a sort of afterthought, a vested interest in any fights Louis might undertake in his declining years. Mike says he has a contract to prove it.

The International Boxing Club, which hopes to carve the Louis-Charles melon, can't seem to recall any such contract with the old ticket wizard. A spokesman for the cartel said he was almost certain no such document existed.

"Would you," he was asked, "like to bet that, if Mike says he has a contract, that he doesn't have one? Can you recall Mike having made any serious legal fumbles over the years?"

"Well, no, when you put it that way," replied the spokesman thoughtfully. "All I'll say is that I can't imagine Uncle Mike handling the ticket sale personally—running up and down those steps the way he used to."

—:—

In the rare case that somebody wishes to lay a small bet on Charles' bout with Freddie Beshore in Buffalo Aug. 15, the man-to-man odds quoted locally are 1-6 that Ezzard triumphs. Ray Robinson is approximately the same odds to beat Charles Fusari in Jersey City a week from tonight.

—:—

New York writers traveling with the Yankees report, in sorrow, that Joe Dimaggio is "sulking like a sophomore" because of his recent removal from the clean-up spot in the batting order. Old Jawn Mize has been hitting fourth for the champions in most games since July 21.

"No one denies this great player the right of his pride," comments Joe Trimble of The News. "But he is carrying things too far when he refuses to talk to the manager, curtly cuts the newspapermen who have been his friends for years, and maintains a stony silence toward all but a few of his teammates."

—:—

By coincidence, no doubt, Steve O'Neill, the angry manager of the Boston Red Sox, is not the first American League pilot to charge that the Cleveland Indians employ binoculars to pick off signals from the scoreboard in Municipal Stadium.

Jack Onslow grumbled about the same thing last season when he was with the Chicago White Sox. He had several players on his roster who had performed for the Indians the previous year, and it was assumed they had blown the whistle.

To complete the binocular circuit, this writer seems to recall having heard that the Detroit Tigers discovered the tonic effect of high-powered glasses back in 1940, when they won a pennant.

—:—

The Dodgers are caught in a switch on Rex Barney, the meteoric young man who hurled a no-hit game only two seasons ago.

He apparently has gone to pieces, his confidence shot along with his control. Of the last seven batters he has faced, six drew walks and the seventh hit a home run.

The National League champs are said to be ready to give up on him, but if Branch Rickey finally makes the big decision, he will have to let him go for the waiver price of $10,000. He could have gotten a reported $75,000 for the speedballer less than two months ago.

American Association

Toledo 4-16, Kansas City 6-6.
Columbus 8, Milwaukee 5.
Louisville 8, Minneapolis 7.
Indianapolis 6, St. Paul 2.

Ceramic Auto Laces Odd Fellows, Meets Vets In Finals Tonight

Ceramic Auto Supply will tangle with the Veterans of Foreign Wars tonight at the Y-Vodrey Field in the finals of the Shaughnessy playoff series after trouncing Odd Fellows Lodge 379, 20-3, Tuesday night.

The winner of the best of three series will be the new champion of the Y. M. C. A. Softball League. Game time is 6:30 p. m.

The Vets entered the final round by eliminating the Junior Chamber of Commerce in two straight while Ceramic Auto took two of three from the Odd Fellows, 3-2, and 20-3.

Ceramic Auto had an easy time last night as Johnny Clendenning blanked the Odd Fellows until the seventh when they bunched five hits for three runs.

Ceramic drove Vess from the mound in the first inning. With one out, singles by Horton and Owens, Staley's double, Martin's home run, Clendenning's three-bagger and a single by Hendricks sent five runs across the plate.

They added three more in the third, eight in the fourth on three hits and four in the fifth.

Singles by Lee, Fisher, Ludwig and Spencer and Waite's double accounted for the Odd Fellows' markers.

Martin with a home run and a pair of singles, Clendenning with a triple, double and single and Hendricks with a double and two singles paced Ceramic Auto.

Lee, Fisher and Spencer with two each led the losers.

		R.	H.	E.
Odd Fellows	000 000 3—	3	10	4
Ceramic Auto	503 840 x—	20	16	0

Vess, Jarret and Martin; J. Clendenning and Huff.

Spectator Hurt At East End Game

Howard Donald Hughes, 14, son of Howard D. Hughes of Dewey Ave. Ext., suffered a lacerated forehead about 6:15 Tuesday night when he was hit by a bat while watching a ball game in Columbian Park. He was admitted to City Hospital, where his condition is termed "good".

Duke Grid Coach Called To Service

PITTSBURGH, Aug. 2 — Phil Ahwesh, Duquesne University's 30-year-old head football coach, is the first prominent athletic figure in the Greater Pittsburgh area to be immediately affected by the Korean war.

A veteran of 33 months in the Pacific theater and 44 months' service in World War II, Ahwesh is commanding officer of Company G, 110th Regiment, 28th Division of the National Guard which yesterday was called up to active duty.

Ahwesh is a captain in the National Guard, which will break camp Sunday at Indiantown Gap, Pa. The 28th Division has been assigned for active training at Camp Atterbury, Edinburg, Ind.

Salem Wins Second In State Legion Play

COLUMBUS, Aug. 2 (AP) — Cincinnati Budde Post, defending champion, took the field against Galion today in the third round of the state American Legion junior baseball tournament.

Other pairings for morning games include Dayton vs. Columbus, Cleveland vs. Zanesville and Warren vs. Defiance. Salem takes on Portsmouth in the only scheduled afternoon game.

Akron, Fort Loramie, Glouster and Marion, each of which have dropped two games in the double elimination tournament, were eliminated yesterday. Ten teams remain in the running.

Yesterday's scores include:
Dayton 8, Glouster 0.
Cleveland 7, Marion 4.
Portsmouth 7, Fort Loramie 1.
Columbus 8, Akron 2.
Galion 10, Warren 2.
Salem 12, Defiance 9.
Cincinnati 8, Zanesville 0.

Negro Star Loses

SOUTH ORANGE, N. J., Aug. 2—Althea Gibson temporarily is down, but she is far from out. Miss Gibson, first Negro tennis player ever to compete in a grass court championship, received a sound shellacking yesterday in the second round of the eastern title tournament. She was routed by Mrs. Helen Perez of Encino, Calif., 6—1, 6—1.

Eagles Win, 13-5

The Eagles trounced Sterling China, 13-5, Tuesday night in a Wellsville Junior League baseball game.

Golf Stars Ready

CHICAGO, Aug. 2 — Golf's wildest money scramble, the $75,000 Tam O'Shanter extravaganza, begins its 10-day run tomorrow with a record entry of 400 men and women players. All the game's big shots, with the exception of Ben Hogan, are ready to start the annual stampede for the richest prize list the sport offers.

Washington, has been fattening his batting average at Wynn's expense all season. Last night he got a homer, two singles and a double.

"I gotta do something about that guy and soon," Wynn said. "He's murdering me."

Vernon, who has batted .631 in the three games Wynn has hurled against Washington, said he couldn't explain it. "I have to get my hits off somebody, but I don't know why I pick on Wynn."

The Tribe victory was mainly the work of Wynn and Catcher Jim Hegan. Winning his 11th game against five defeats, Wynn fanned seven and was in complete command throughout, although he allowed 10 hits.

Hegan accounted for four runs with a homer, a triple and a double.

The Tribe sewed up the contest in the fifth when Sid Hudson weakened and three runs were scored.

Lemon Seeks No. 17 Against Nats Tonight

CLEVELAND, Aug. 2 (AP) — Bob Lemon, ace of the Cleveland mound corps, will start tonight as the Indians again tackle Washington's Senators in the whisker-close American League race.

Lemon, who has a 16-4 record, will be opposed by Conrado Marrero (5-6) in the windup of the two-game series. Lemon has beaten the Senators three times this year, against no defeats. Marrero took the measure of the Tribe two weeks ago.

Early Wynn led the Indians to an 8-2 victory over Washington last night, but he still was complaining today about Mickey Vernon.

Vernon, who used to be Wynn's roommate before he went to

WANTED
"HOT CARS"
Don't Let Your Radiator BLOW IT'S TOP
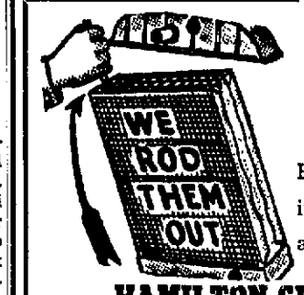

Protect your motor by having the radiator flushed and repaired this summer.
HAMILTON CITIES SERVICE
1146 PENNA. AVENUE PHONE 541

We Have
COAL CASH!
(Fuel Oil Cash, Too!)
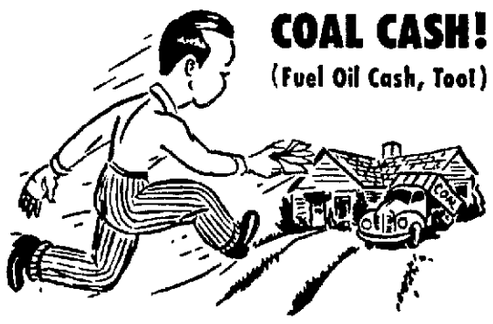
No matter what your fuel need—avoid the possibility of a shortage later when supplies may be low.
NEED A LOAN? JUST COME IN OR PHONE!
The Columbiana County Finance Co.
Geo. Steele, Mgr.
612 Dresden Ave. Phone 4500

Now's the time to
CHANGE TO
TOP-QUALITY
GENERALS

TOP-QUALITY TIRE HEADQUARTERS
LITTEN MOTOR SALES
Phone 1220 416 E. 5th St. 433 Walnut St.

FOR THOSE WHO WANT A BARGAIN
There's No Better Paint At Any Price

UTILUX HOUSE PAINT $2.39 Gallon
OUTSIDE Utility Paint Gal. $2.39
ROOF COATING 5 Gal. $1.99

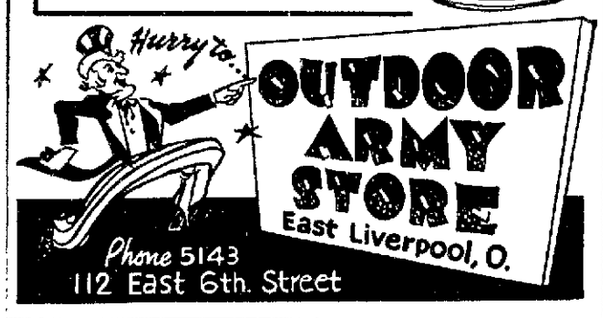

HAVING TRAFFIC TROUBLE?

If your brakes don't give you absolute control of your car, especially in traffic, then you had better drive to Maxwell's for a check-up.
USE OUR BUDGET PLAN
MAXWELL PONTIAC SALES & SERVICE
420 Broadway, Wellsville, O. Ph. Wells. 1321

TWO MINUTE OIL CHANGE
Changed While You Purchase Gasoline Stops Neglect To Your Engine

No Time Lost Cleans All Sludge Try It And Marvel At The Results
DOUGLASS AUTO SALES
CHRYSLER PLYMOUTH
YOUR DOWN TOWN ONE STOP SERVICE
Ph. 190 6th and BROADWAY Ph. 120

NewspaperARCHIVE® NewspaperARCHIVE®

State To Sell Property For Right-Of-Way

26 West End Tracts Offered Aug. 18 To Clear Road's Path

Twenty-six pieces of property in West End and two others near Wellsville will be offered for sale at Columbus Aug. 18 by the State Highway Department to clear the right-of-way for the 3-million-dollar East Liverpool-Wellsville "super road".

Already acquired from private owners, the properties include 28 frame homes, five garages and four outbuildings. They must be razed or moved by Oct. 1, the state said.

It is the third such sale of buildings bought for the "super road" right-of-way. Earlier bidding covered most of the stretch between the Wellsville and East Liverpool city limits.

The structures, their locations and owners follow:

Frame residence, garage and concrete block foundation, 0.44-mile east of Wellsville city limits, Floyd A. Means estate; frame residence, 0.45-mile east of Wellsville, Elmer and Mildred M. Stewart; frame residence and shed, 1267 Negley St., Nellie O. Fear.

Frame residence and coal house, 1276 Hague Ave., Bert B. and Beulah G. Emmerling; frame residence, 1275 Negley St., William M. Payne; frame residence and coal house, 1271 Hague Ave., Harry H. and Elsie K. Myers.

Frame home, 1261 Hague Ave., Chester and Nola Payne; frame home, 1259 Negley St., Eleanor M. Stockman Rice; frame house, 1257 Negley St., Willis E. and Virginia Jackson; frame home, 1254 Negley St., H. H. Chrislip.

Frame home, 1239 West Eighth St., Flora Emery; frame home, 1245 Negley St., Elza and Mildred Moore; frame home on Liberty St., Earl A. Tweed; frome house, 1225 West Eighth St., Ethel M. Fitzgerald Boso.

Frame residence, 843 West Eighth St., Joseph C. Dimmerling Jr.; frame home, 108 Leonard St., John Henry O'Brien; frame home in Jethro Hollow, north of Route 7, Stanley and Reta Franklin; frame home in Jethro Hollow, north of Route 7, Elsie Scheps.

Frame residence and garage, 946 West Eighth St., W. Smith Fowler; frame home, garage and coal house, 944 West Eighth St., Wanda D. and Harold W. Dewalt; frame home, 942 West Eighth St., Ethel M. Work and Mae Bratt; frame home and garage, 940 West Eighth St., Norah H. Kinsey.

Frame home and garage, 936 West Eighth St., Estella T. Emmerling; frame home, 922 West Eighth St., Forrest W. and Violet M. Bentz; frame home, 920 West Eighth St., Bessie Myers; frame residence and garage, 918 West Eighth St., Kelsey L. and Esther Hanselman; frame home, 916 West Eighth St., Clarence L. and June Green, and frame home, 914 West Eighth St., Bessie Lee McKenna.

Clinic At Wellsville Treats 75 Children

Approximately 75 pre-school children and babies were registered Tuesday morning for an immunization clinic at MacDonald School in Wellsville.

The youngsters were given vaccination against smallpox and the first of three injections against diphtheria.

Two other clinics are scheduled to complete the immunization—one Aug. 15 and the final on Aug. 29. Hours are from 9 to 11 30 a. m.

The clinic was arranged by the Wellsville Board of Education and Board of Health. Dr. William McGarey and Dr. Gladys McGarey gave the vaccinations and shots, assisted by Mrs. Jennie Calhoun, school nurse, Mrs. Rhea Nile and Mrs. Miriam Calhoun, all registered nurses.

Miss Mary Andrews, school secretary, handled the registration and records. Mrs. Calhoun said the clinic is primarily for pre-school children but that youngsters already in school will be accepted.

Malaya produces nearly half the world's natural rubber.

AMERICAN WOUNDED LOADED IN PLANE FOR JAPAN. Fighting a winning war is important, but so is prompt and efficient handling of those wounded in action. Americans wounded on Korean battlefields are receiving the fastest and best possible attention. Above, at an airfield somewhere in South Korea, ambulances laden with wounded G.I.s line up, waiting to discharge the injured to a C-54 hospital plane bound for Japan.

That Mysterious Political Letter

Did Woldman Hit Safely Or Strike Out?

COLUMBUS, Aug. 2 (AP)—That letter a state official wrote to irate labor leaders in defense of his boss this week—

Did the boss, Governor Frank J. Lausche, know about it in advance?

Or did Albert A. Woldman, state director of industrial relations, gum up the ball game by going to bat without his manager's consent?

If you've got the answer, you know more than the capital's political experts.

The letter, addressed to top brass in the American Federation of Labor and the C.I.O., said Mr. Woldman was "astounded to learn that you have publicly announced your actual or potential opposition to the candidacy" of Mr. Lausche for re-election.

The labor leaders had been put out because Mr. Lausche, titular leader of Ohio Democrats, said June 19 that he had not decided whether to vote for his party's candidate for U.S. Senator—Joseph T. Ferguson.

And a month and a half later, he hasn't yet announced publicly whether he'll cast his ballot for Mr. Ferguson or for the Republican candidate, U.S. Senator Robert A. Taft.

—:—

THE LETTER went to William Green, president of the A.F.L.; Matthew Woll, A.F.L. vice-president; John Breidenbach, president of the Dayton Central Labor Union (A.F.L.), and Jack Kroll, national director of the C.I.O. Political Action Committee.

It was written by a man whose state duties involve safety in factories, minimum wages for women and minors and whether mattresses have the proper kind of stuffing.

Whether Mr. Woldman hit safely with his letter or struck out is yet to be seen. The box score won't be compiled until Nov. 7, Election Day. The point at the moment is:

Governor Lausche is understood to be "perturbed" by the foray of his industrial relations director into politics.

This would indicate Mr. Lausche didn't know Mr. Woldman intended to take pen in hand. His only comment for publication on the whole matter was:

"No comment."

It appears incredible that Mr. Lausche, noted for his close check on public pronouncements of cabinet members, didn't know about the Woldman letter in advance.

—:—

MR. WOLDMAN gave the letter to newsmen Thursday, three days before it was released for publication Monday.

Mr. Woldman told newsmen he understood Mr. Lausche knew the letter was being written, but hadn't read its contents.

But yesterday, Mr. Woldman said the governor didn't know about the letter.

"I discussed things with the governor, but he didn't know about the letter," he told puzzled newsmen.

Mr. Woldman said he wrote it because he had a lot to do with drafting labor laws enacted by the last legislature.

"It's the finest pro-labor record in a third of a century," Mr. Woldman said. "I'm surprised that labor leaders have forgotten that so soon."

The "advances" cited by Mr. Woldman included bigger unemployment and workmen's compensation benefits, higher minimum wages for women and minors, greater mine safety and creation of a commission to study disability insurance.

To top off the week's political puzzler, Mr. Woldman insisted his letter was not intended as an antidote for Mr. Lausche's I-might-vote-for-Taft statement.

Yet the letter went to four labor leaders who registered possibly the strongest complaints about Mr. Lausche's statement.

Mystery Marks Czech Red Claim CARE Aid Quits

PRAGUE, Aug. 2 (AP)—The official radio said yesterday Herbert Lass of New York has quit as chief of the CARE relief mission in Czechoslovakia, saying he could not "deliver American packages while the Americans are dropping bombs in Korea".

The Czech branch of CARE—the Co-operative for American Remittances to Europe — was closed by the Communist-led government a week ago. No reason was given, but the order was considered part of a campaign to get all western agencies out of the country.

When reporters called Mr. Lass to confirm the broadcast, a man speaking Czech answered the phone and said the American was not at home.

(In New York, Paul Comly French, executive director of CARE, said:

("The purported statement sounds fantastic to me. I was in Prague three months ago and talked to Lass at that time and therefore this seems to be completely out of character.

("However, until we can talk to him again, I would prefer to make no further comment."

(Mr. Lass, 39, a married man whose wife and two children are in Prague with him, was scheduled to leave for Israel Sept. 1 to work for CARE there.

(A native of New York City, Mr. Lass was once a social investigator and administrative assistant for the city Welfare Department.)

Boy Admits Theft

SALINEVILLE, Aug. 2—A 9-year-old boy suspected of taking a revolver and 12 bullets from the James McKee residence Tuesday admitted the theft when arrested. He guided Marshal James Miller to the hiding place along a creek.

Firm In Chester Plans River Dock For Barges

The T-K Roofing Manufacturing Co. of Chester has filed an application with the U. S. District Engineer's Office at Pittsburgh for permission to build a concrete foundation and framework to support an 8-inch pipeline for unloading barges in the Ohio River.

Officials explained the company plans to get asphalt shipments by barge instead of by railway tank car if the application is approved. Work on the pipeline from the river to the company's plant will be started as soon as permission is granted.

The T-K Co. celebrated its 10th anniversary Tuesday. The company had two on the payroll at the beginning of operations and at the present time 75 are employed.

Weirton Steel Kills Union As Court Ordered

Independent Group Will Retain Benefits Set Under Contract

By The Associated Press

The Weirton Steel Co. bowed yesterday to a court order and withdraw recognition of the big Weirton independent union.

Weirton Steel, one of the top independent steel companies of the country, was found guilty last week of contempt of court for failure to dissolve the company-sponsored Weirton Independent Union, Inc.

The U. S. Circuit Court of Appeals also named Weirton's parent organization, the National Steel Corp., seven top company officials and five officers of the union.

The court stated the two corporations and 12 individuals had violated a Circuit Court decree in 1943 ordering them to dissolve the independent union and recognize the rights of the workers to join any union of their choice.

Said Weirton President T. E. Millsop:

"Although we always have believed that our employees have wanted an independent union, we have been trying for more than 15 years to have a labor board election to settle the question once and for all.

"Under the court's order there will be no union recognized for three months unless the matter is settled by a labor board eelection within that time."

He said the company will maintain wage rates and all employee benefits now in force through a contract with the labor union.

About 10,000 employees at the firm's Weirton and Steubenville plants are effected.

Officials of the C.I.O. United Steelworkers previously had announced they had no plans for organizing the Weirton employees. Comment from the steelworkers was unavailable today.

'Still Criticize,' Hoover Cautions Republican Party

SALT LAKE CITY, Aug. 2 (AP)—Former president Herbert Hoover says the Republican party must keep alive its right of constructive criticism during the course of the Korean war.

He spoke yesterday at a regional conference of western Republicans.

"A strong Republican party is more needed now than ever as a check and a balance on the administration of this government," Mr. Hoover said.

"Today's America has drawn its sword against aggression and on behalf of the independence of nations. When America draws its sword, there is only one way out—and that is to win our purpose, which must be lasting peace.

"The Republican party is giving wholehearted support to the prosecution of this war. But this does not imply that the party surrenders its freedom of constructive criticism nor the vital benefit to the military and political conduct of the war through constructive debate. As a matter of fact, here lies the very preservation of freedom itself."

The conference ended last night with a closed session of the executive committee of the party's national committee and western states' members of the national committee.

The automobile collection in the National Museum contains some of the first crude patent models.

WILLKIE TO WED. At a party in Minneapolis, Philip H. Willkie, 30, and Rosalie Heffelfinger of Wayzata, Minn., announced their engagement.

Last Month Seen Coldest July In 58-Year Record

Last month was the coolest July on record and the first time in the 58 years of statistics kept by L. H. Copeland, Millport weather observer, that July temperatures fell below those for June, he reported today in his monthly weather roundup.

Rainy weather during much of the month held farmers back in their harvesting, but contributed considerably to what should be bumper crops of corn and potatoes, according to Mr. Copeland's predictions.

Wheat, oats and hay crops are below average. Particularly this is true of county wheat fields, which he estimated probably will yield no more than 20 bushels to the acre.

Temperatures for July averaged 65.4, or 5 degrees less than the 58-year normal of 70 5. A low of 44 was recorded on July 14 and the high for the month was the 89 reached on July 30 and 31. The warmest July on record was in 1901, when the temperature averaged 76.7 degrees.

Despite frequent showers during the period, average precipitation of 3.38 inches was only 0.92-inch ahead of the 58-year normal of 4.30 inches.

The wettest July was in 1941 with a fall of 10.15 inches. The driest was in 1930, when only 1.48 inches was recorded.

Navy's Constitutions Fly U.S.-Hawaiian Run

SAN FRANCISCO, Aug. 2 (AP) — The Navy has put its two largest land planes—the 92-ton Constitutions—on the run between here and Hawaii.

One of the giant passenger-freight aircraft took off from Moffett Field yesterday.

The Navy said it will use the Constitutions — each capable of carrying 180 passengers and heavy cargo — for hauling high priority materials and personnel.

The huge four-engine planes are described as the largest commercial-type land planes in the United States. For the first time, the Navy is using them for extended overwater duty.

They had been mothballed recently because of high operating costs. But the Korean crisis brought them back into service.

The X-ray was so called because its inventor, Wilhelm Rontgen, could devise no better name for what was then considered an "unknown quantity".

U.S. May Rush Arms To China

MacArthur Report Waited On Switch

WASHINGTON, Aug. 2 (AP)—The Truman administration is considering reversing its policy of no arms aid to the Chinese Nationalists on Formosa in order to strengthen the defenses of that anti-Communist stronghold.

A final decision by the state and defense departments and the White House is understood to await recommendations from General Douglas MacArthur, who conferred Monday with Generalissimo Chiang Kai-shek.

The government already has taken one step designed to ease the flow of American arms to the Chinese Nationalists. An order issued last week permits them to buy weapons through the Defense Department instead of having to go to the manufacturers directly, as they had done for many months.

Responsible officials said today that Chiang has an adequate basic supply of weapons for the defense of the island, but that he undoubtedly needs spare parts for repairs and also additional ammunition.

Salineville Jails Man

SALINEVILLE, Aug. 2 — Roy Leishman, arrested Monday night by Marshal James Miller for intoxication and disorderly conduct, was committed to the Mahoning County Jail today in lieu of a fine of $100 and costs imposed Tuesday night by Mayor Karl Lindner.

Today's Birthday

JOHN SLOAN was born Aug. 2, 1871 at Lock Haven, Pa. This famous American painter is the first to receive the gold medal of the National Institute of Arts and Letters. He was one of the famous "rebels" who founded the Masses early in this century.

'Y' Meets In Denmark

GENEVA, Switzerland, Aug. 2—The world alliance of the Y.M.C.A. will met at Nybord Strand, Denmark, Aug. 15-25. Possible action and relief work in the event of a new war will be discussed.

Sell it with a Review Want Ad!

NOW COOLED AIR CONDITIONED JUST RIGHT FOR YOU
STATE
Last 2 Days
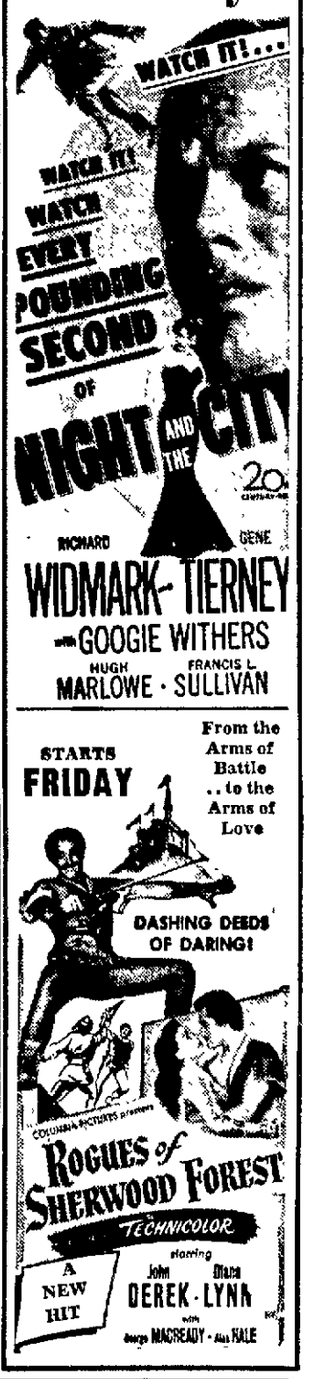

ALPINE CHESTER | TODAY & THURS.
Dorothy McGuire
William Lundigan
"Mother Didn't Tell Me"

ATLAS-E. End
THE FAMILY THEATER
TODAY
Walter Pidgeon
Peter Lawford
Janet Leigh
THE RED DANUBE

LIBERTY-Wellsville
AIR CONDITIONED
LAST DAY
CASABLANCA
Humphrey Bogart
Ingrid Bergman
THURSDAY ONLY
Johnny Allegro
George Raft-Nina Fauh

LIBERTY-Midland
LAST DAY
"THEY LIVE BY NIGHT"
With
Cathy O'Donnell
Farley Granger
"Movies Are Better Than Ever". Buy Strip Tickets and Save.

In-A-Car Speakers GO INSIDE YOUR AUTO! WITH VOLUME CONTROL!
SUPER 30 OUTDOOR THEATER
Routes 30 & 7
6 Miles West of E.L.O.
LARGEST SCREEN IN OHIO!
FINAL SHOWING TONIGHT!
Leo Gorcey and the Dead End Kids "Hard-Boiled" Mahoney"

TOMORROW
ONE NIGHT ONLY!
All Your Favorite Cartoon Land Characters in
6 Color Cartoons 6
Plus!
DAN DAILEY — ANDREWS SISTERS
"GIVE OUT SISTER"
WITH DONALD O'CONNOR
Coming Friday! "SWORD IN THE DESERT"

HILL-TOP DRIVE-IN
3 Miles East of Chester on Route 2
LAST DAY
Gary Cooper
Paulette Goddard
"Unconquered"
Cartoon — Shorts
Thursday and Friday
Marie Montez
Jon Hall
"ALLI BABA and The 40 THIEVES"
Cartoon — Shorts

SKYVIEW THEATER
ROUTE 170 CALCUTTA
"The Showplace of the Valley"
HURRY LAST DAY
ADVENTURES OF DON JUAN
TECHNICOLOR

SHOWS START AT 9:00 and 11:00
STARTS THURSDAY, DOUBLE FEATURE
"RED STALLION IN THE ROCKIES"
AND BOWERY BOYS IN "HOLD THAT BABY"

AIR CONDITIONED
COLUMBIA —STARTS— TODAY
NOW YOU CAN SEE IT AT POPULAR PRICES!

ALL CRITICS AGREE...THERE HAS NEVER BEEN A MOTION PICTURE LIKE "THE RED SHOES"!
"THE RED SHOES" is "ONE YOU MUST SEE"(1) "COMPLETELY IRRESISTIBLE"(2) A SCREEN ACHIEVEMENT"(3) that is "ONE OF THE UNFORGETTABLE FILM EXPERIENCES OF THE YEAR"!(4) Truly "A GREAT PICTURE"(5) "DESIGNED TO PLEASE"(6) "DAZZLING"(7) with its "ENTRANCING ADVENTURE and BEWITCHING PRODUCTION"!(8)
(1) Crowther, N.Y. Times— (2) Barnes, Her.Trib — (3) Cameron, News— (4) Winsten, Post— (5) Petswick, Journal-Amer.— (6) Creelman, Sun— (7) Cook, World Tel — (8) Ager, Star
"The Red Shoes"
Color by TECHNICOLOR
PRESENTED BY J. ARTHUR RANK
AN EAGLE LION FILMS RELEASE
ALREADY SEEN BY 10,000,000 PEOPLE
DUE TO LENGTH OF PICTURE
4 SHOWS DAILY 1:00—3:30—6:00—8:45

NEWSPAPERARCHIVE®

Fast O.K. Seen For Truman's Tax Boost Bill

Senate Finance Unit Takes Up War Action Behind Closed Doors

BULLETIN

WASHINGTON, Aug. 2 (AP) —The House ways and means committee today turned down an excess profits tax proposal as part of new legislation for renegotiation of defense contracts.

WASHINGTON, Aug. 2 (AP)—Senator George (D) of Georgia predicted today that President Truman's five billion dollar tax-boosting bill will be quickly passed, "substantially as submitted".

The bill, to buy more American fighting equipment, came up for closed-door consideration today by the Senate finance committee, which Mr. George heads.

He figures the increased rates on corporations and individuals may raise six to eight billion dollars in the next year, instead of five billion—because of the probable increase in national income.

The higher rate may be effective on incomes earned after Oct. 1. There is strong resistance in Congress to the President's proposal that the increase be effective on all corporation income in 1950.

There is increasing clamor, meanwhile, for broadening the bill to strike a withering blow at profiteering, for financing the current resistance to Communist aggression on a pay-as-you-go basis and for slashing non-defense government spending to the bone.

A big drivve has developed for immediate action on an excess profits tax, to take the profits out of war.

Mr. George predicted an excess profits levy will be imposed on 1951 corporation income, but he said action on this can wait until January.

Notwithstanding, Chairman O'Mahoney (D) of Wyoming of the House-Senate economic committee and Representative Mills (D) of Arkansas led movements on both sides of the Capitol for immediate action on excess profits. Mr. O'Mahoney proposed that the tax be levied immediately. Mr. Mills that it apply beginning with 1951 income.

Senate Democratic Leader Lucas of Illinois announced that as a member of the finance committee he will insist upon drastic tax action to curb profiteering.

'Loaded With Work,' Stalin Tells Magazine

MOSCOW, Aug. 2 (AP) — Premier Stalin says he is "overloaded with work".

He made this explanation in the magazine Bolshevik in apologizing for delay in answering a question about his view on languages. He predicted a general international language will develop gradually after socialism is victorious on a world scale.

Premier Stalin broadened this to discuss Marxism. He said Friedrich Engels, the German Socialist associated with Karl Marx, had concluded that after the victory of socialism the state must die—proceeding from the thesis that the victory of socialism would be world-wide. Premier Stalin said Russian Marxists had concluded Engels' formula was not applicable when socialism was victorious only in one country and not the majority of countries. They had concluded that in this circumstance the state (that is Russia) must be strengthened in every way—state organs, the intelligence and the army.

Flower Club Extends Ticket Sale To Aug. 15

The ticket sale for the king and queen contest of the Wellsville Glad-Dahlia Club, which was scheduled to end Monday, has been extended to Aug 15.

The boy and girl who receive the highest number of votes will reign as the gladiolus show Aug. 19-20 and the second place winners will reign at the dahlia show Sept. 23-24.

At the present time, four girls and three boys are in the running for the titles. Tickets, which count as votes, may be secured from Mrs. George Rowen, Mrs. W. M. Crawford or Mrs. Ruth Fitzsimmons.

Later Than You Think. A Marine Discovers

LONGVIEW, Wash., Aug. 2 (AP)—Thomas B. Meyers, technical sergeant U. S. Marine Corps Reserves, knows the Marines mean business.

Notified to report for active duty by 8 a. m. Aug. 5, Sergeant Meyers wired for an extension of time in order to train a replacement for his position with Peter Kiewit & Sons, construction company

He received the extension. He is to report at 9 a. m., Aug. 5.

Lausche At Hubbard

WARREN, O., Aug. 2—Governor Frank J. Lausche will lead the opening parade Thursday night at the Hubbard homecoming celebration.

KEEPING AUTOS ON ROAD. A safety wall has been built around a traffic island on a highway near Wiesbaden, Germany, to prevent cars from running off the curving road.

How American Leaders See It:

West Can't Hold Now, But In 'X' Months

PARIS, Aug. 2 (UP)—America's leaders have no hope of defending western Europe from a Russian attack if it comes tomorrow.

But in "X" months—there's a top-secret label on the value of "X"—they believe Britain and France can be so strengthened morally and militarily that they could lead a successful stand.

Authoritative sources here who describe that situation say the number of months "X" represents can be shortened if many Europeans are won away from the currently popular attitude of "What's the use?"

That's the view being forcefully argued to the Europeans at North Atlantic pact meetings in London and in man-to-man conferences with officials throughout western Europe. The Americans make no effort to hide it, though they fight shy of putting their names to it publicly.

—:—

THE COMMUNIST attack in Korea and its success have put the razor edge on American awareness of how helpless Europe would be in the face of a full Russian assault. Before, this was understood in a dull and distant way, if at all.

This is the way they now paint the picture.

The Russians, according to British Defense Minister Emanuel Shinwell, could put 175 army divisions into the field tomorrow. Western Europe probably could not scrape together 15. While it might not necessarily take 175 divisions to stop 175, it would take a lot more than 15.

American rearmament of the Atlantic world is going ahead on the assumption that World War III can be avoided. Top American policymakers are said to believe there is less danger now of a major conflict than there was two months ago.

—:—

THEY REASON that two months ago the Russians might have thought they could edge ahead without resistance. The Korean war has showed they can expect opposition.

The fact that the Russians have not moved against western Europe seems to mean to observers here that the Soviets do not want a big war. If they did, they could hardly pick a better time than now.

The Americans are known to be telling the British and French—who must be the backbone of western Europe's defense—that there's no use brooding about the scarcity of available opposition to any Russian attack that comes soon.

What can be done, they are saying, is to get into shape in case the Russians decide to attack later.

Senate O.K.'s Loan To Spain

Bridges Would Ask Franco For Bases

WASHINGTON, Aug. 2 (AP)—Senate approval of a 100 million dollar loan to Spain prompted a proposal by Senator Bridges (R) of New Hampshire today that the United States seek an agreement for use of Spanish bases if war breaks out in Europe.

The Senate wrote the Spanish loan provision into the one-package appropriation bill 65-to-15 yesterday. Sponsors argued for it on the grounds that Spain is important strategically and also is anti-Communist. However, Senator Morse (R) of Oregon described it as an attempt to bribe the Franco government into friendly relations.

Mr. Morse was one of the four Republicans and 11 Democrats who opposed a directive to the government's Export-Import Bank to make the funds available to Spain. The loan would permit the purchase in the United States of such commodities as wheat and cotton.

If the House, which has not passed on the issue, also approves, the United States is expected to get some strategic metals in payment.

Court Sets $1,500 Price On New Fire Station Site

Common Pleas Court at Lisbon today set a price of $1,500 on the site the city will use for its new fire station on Pleasant Heights.

The figure was fixed in a directed verdict returned by a jury in an action filed by the city asking the court to determine a price on a strip of land owned by City Treasurer Bert Dawson and his wife, Ruby Dawson. The court action was to avoid negotiation between Mr. Dawson and his fellow city officials over the price.

Chester Sergeant Joins Recruiting Staff Here

Sergeant Matt Caldwell, 400 Virginia Ave., Chester, was transferred Tuesday from the Steubenville Army and Air Forces Recruiting Office to East Liverpool to assist Staff Sergeant Charles Starr in charge of the local recruiting office in the basement of the Post Office.

Sergeant Starr has received instructions to accept World War II veterans who served with combat units now in active service in Korea for immediate return to their old divisions. The outfits are the First Cavalry and the Second, Seventh, 24th and 25th Infantry Divisions.

Driver Waits Hearing

LISBON, Aug. 2 (Special)—A motorist listed as Paul Coprick of Salem R. D. is in village jail awaiting a hearing tonight before Mayor Kenneth Hiscox on reckless driving charges. He was arrested early today for alleged "hot rod" driving.

Hancock

(Continued from Page One)

the general election Nov. 7 will be Harry Abrams former Chester mayor. Unopposed, he polled 1,658.

In the First Congressional District, which includes Hancock county, Democratic Incumbent Robert L. Ramsay of Follansbee apparently defeated J. Patrick Beacom of Fairmont, head of radio station WVVW.

In 384 of the First District's 418 precincts, Representative Ramsay had 14,039 votes to 7,301 for Mr. Beacom.

Republicans nominated Francis J. Love of Wheeling, a former congressman, over three others.

Unofficial returns from 381 precincts give him 9,769 votes. His opponents were D. Paul Camilletti of Wheeling, 5,486; Joseph J. Walker of Moundsville, 1,078, and M. Earle Morgan of Fairmont, 5,742.

Lou H. Hill of Weirton was nominated for a second term as clerk of circuit court on the Democratic ticket, getting 1,380 votes.

Others in the Democrat's four-way race were Dwight Trushel of Weirton, assistant prosecuting attorney, with 914; Clyde Chaney of Chester, 492, and Max K. Sacks of Weirton, 154.

Mr. Hill's G.O.P. opponent this fall will be Fred Roach of Weirton. He was unopposed, polling 1,653 votes.

Thomas J. Garlick of New Cumberland won the Republican nomination for a fourth term as county commissioner, defeating Leonard D. Watson, also of New Cumberland, 1,246 to 701.

The Democrat's four-way fight for commissioner went to Charles E. Mitchell of New Cumberland with 1,120. He defeated Richard E. Herron of New Cumberland, 786; Dr. J. E. Fisher of New Cumberland, 760, and James H. Coleman of Pughtown, 206.

Robert E. Roach of New Cumberland, Democratic incumbent in the House of Delegates, won re-nomination unopposed. He got 2,099 votes.

His contest this fall will be with David Thomas of Weirton, who received 1,933 running unopposed on the Republican ticket.

Paul M. Jester of Newell and R. G. Stewart of Chester were unopposd for re-election to the Board of Education on a non-partisan ballot. Mr. Jester got 2,581, including 1,369 Democratic and 1,222 Republican, and Mr. Stewart collected 3,544 of which 1,927 were Democratic and 1,617 Republican.

Republicans of the First state Senatorial District, including Hancock, nominated William A. Hannig of Wheeling for a third term as state senator, giving him 6,697 voes to 5,029 for his opponent, Edward J. Flaccus of Wheeling.

Mr. Flaccus won in Ohio county, but Brooke and Hancock counties gave the incumbent a big majority.

Thomas M. Campbell of Wheeling won the Democratic nomination for state senator over Benjamin L. Rosenbloom, **also of Wheeling, 5,085 to 3,018.**

House Argues Over Controls

Can't Decide How Far It Should Go

WASHINGTON, Aug. 2 (AP)—The House is in a mood today to vote President Truman broader controls than he has requested over the domestic economy, but is undecided how to go about it.

The decision on how far the House will go toward empowering the President to cope with war-born economic problems is largely up to administration leaders in the chamber. They are having trouble making up their minds.

Some of them want to give the President only what he requested in a message last week—priority and allocation authority, power to requisition, authority to make production loans and control of consumer and real estate credit and commodity speculation.

That's what the House banking committee recommended, but its leaders are faced with a potent drive to give the President standby power over wages, prices and rationing.

The decision on the extent of power to be voted, subject to Senate approval, may come late today when the bill is slated for a final House vote. It may be put off until Friday.

Steubenville G.I. Killed As Prowler

FORT MEADE, Md., Aug. 2 (AP)—Mrs. Gladys M. Cooper, a civilian employee living in a dormitory, shot and killed a soldier yesterday after she had been warned a prowler was outside her window.

The public information office identified the soldier as Private William H. Drummond, 30, of Steubenville. He was a member of the Third Armored Cavalry Regiment.

Military officials said Mrs. Cooper was awakened about 4:15 a. m. when a woman on the second floor warned that someone was prowling outside.

Mrs. Cooper fired three times through her window with a .32 pistol. Private Drummond died at the station hospital about two hours later.

LEGAL NOTICES

LEGAL NOTICE

Notice is hereby given that Robert Ernest Headley of 501 Fifteenth Street, Wellsville, Columbiana County, Ohio, will file his petition in the Probate Court of said County, praying for an order of said Court, authorizing the change of his name from Robert Ernest Headley to Robert Ernest Henthorn, said petition will be for hearing before said Court, on the 3rd day of September, 1950.

ROBERT ERNEST HEADLEY.
E. L. Review, Aug. 2, 1950

LEGAL NOTICE

Notice is hereby given that Donald Jess Headley of 501 Fifteenth Street, Wellsville, Columbiana County, Ohio, will file his petition in the Probate Court of Columbiana County, Ohio, praying for an order of said Court, authorizing the change of his name from Donald Jess Headley to Donald Jess Henthorn; said petition will be for hearing before said Court, on the 3rd day of September, 1950

DONALD JESS HEADLEY
E. L. Review, Aug. 2, 1950.

REVIEW

Local Want Ad Rates

For Consecutive Insertions

	One Day	Three Days	Six Days
3 lines 15 words	$ .42	$ .90	$1.44
4 lines 20 words	.56	1.20	1.92
5 lines 25 words	.70	1.50	2.40
Each extra line	.14	.30	.48

Contract Rate On Request

HOURS FOR PLACING WANT ADS

Office Hours 8:00 A. M. to 5:30 P. M.

Deadline 5:30 P. M. the day before publication. On Mondays and on mornings following full holidays advertisements are accepted until 9:30 A. M. the day of publication.

Renewals of ads that appeared the previous day, cancellations and corrections may be made until 9:30 A. M. on the day of publication.

ANNOUNCEMENTS

3 CARD OF THANKS

WE sincerely thank the preacher, singer, friends and relatives who assisted in any way in recent death of our dear father Charles Rogers. We especially thank the Martin Funeral Home.

Son and Daughters
Ralph Rogers
Leona Hall
Mable Hardin.

4-A CEMETERY LOTS

Did you know, you can buy a four grave lot as low as $4 per month.

Columbiana County Memorial Park
Office Phone 2190

5 SPECIAL NOTICES

UPHOLSTERING — Rapid service, latest fabrics in wide variety of colors and patterns. Also expert furniture repair. LARRY REED UPHOLSTER. Pickup and Delivery. 4072-W.

East End Hand Laundry, Save Time, Save Energy, Bring Your Weekly Washing Here. Expert handling of fine silk. Ph. 6004 for pick up service.

Complete Line of Strom Becker
MIKE'S MAGAZINE SHOP
611 BROADWAY. PHONE 6895

NOTARY Public and quick title service
COLUMBIANA COUNTY MOTOR CLUB
402 Market. Phone 202

Learn to Fly
Summer courses starting now Approved training under G.I. bill
E. LIVERPOOL AVIATION INC.
Swaney Airport. Glenmoor, Phone 5261

FOR RENT OR SALE
Hospital Beds — Wheel Chairs
Electric Floor Polisher
THE MOORE FURNITURE CO

John Cook, Upholsterer
624 Green Lane. Phone 24

Your Spencer will be moderately priced and give you remarkably long wear. Individually designed for you. Hannah Horst 3318-R.

"NEW coat Jane?—of course you protected it with Starva-Moth Spray." Milligan's.

NuBONE Corsetry all Styles and Materials, New Cool Styles with the woven wire stay.
Ph. 3618-J

Have your screen, storm doors repaired, recovered
PERFECTION WOODWORKING CO.
1173 Lisbon St. Ph. 234
Pickup — Delivery Service

Hoover Sales & Service
C. O. Bailey. Phone 4806-J

FOR RENT
Cars — Trucks — Trailers
Pugs U-Drive-It. Ph. 6542

6 LOST AND FOUND

LOST in Liverpool—Brown sweater with glasses in pocket. Please Phone 3105-J.

LOST—Lady's yellow gold bracelet with green stone. Reward. Phone Wellsville 270-M.

LOST—Brown billfold in front of Chester Post Office. Finder may keep money. Can be left at Chester News Stand or mail to Box 109, Chester.

LOST—Brown leather billfold either in Newell or East Liverpool, containing large sum of money. Finder please call 6049-J.

LOST—Between E. Liverpool and Wellsville, 2 canvas rings used for vacuum cleaner truck. Finder please return to Holland Furnace Co corner W. 7th and Jefferson St.

LOST—Beagle dog, black, tan, white Fleasant Heights Answers to name "Daisy". Finder Phone 4336-J Reward.

7 WHERE TO GO

CHICKEN and Steak Dinners. Curb Service. Club Plantation, near Skyview Theatre.

Cottages, furnished—unfurnished, by Day — Week — Month or Season Beer, Lunches, Dancing. Mineral Springs Park, 8 mi from Chester on W. Va. Rt. 2 near Pughtown.

EMPLOYMENT

8 MALE HELP WANTED

WANTED—Experienced cutting machine operator. One operator's helper. One pony driver. Two loaders. Only experienced, sober men need apply. Steady work to the right men. The Triangle Coal Co. 6 miles S.E. of Lisbon on old Rt. 30

IF you are now working, need $40 to $50 a week to meet your bills and keep up with your present day cost of living, if you meet these requirements, answer this ad You must have the need, desire and ambition to make more money, you must be able to pass a written examination This position will not be open until August 1st, full time if desired Contact Mr Kellner, 10 A. M. to 12 P. M.; 1:00 to 3:00, Room 24, Odd Fellows Bldg., East Liverpool, Ohio.

SALES AND SERVICE MAN
Ambitious and alert man interested in a future with one of the nation's leading concerns. Apply between 9 and 12 noon See Mr. S. D. Close.
Singer Sewing Center
520 Market St.

MAN with car to canvass for termite and exterminating work. Write Tox-col Termite Control Service Co., 1025 8th Street, N East Canton, Ohio

4 MEN WANTED
Largest mfg. of it's trype in the world At present, building district organization in Steubenville area. No experience necessary. We train you in all phases of work Earnings about $350 a month while training No canvassing or door-to-door selling Promotion assured those who qualify. Car essential. Positions are permanent Apply Hotel Travelers, Thursday and Friday, August 3-4, 10 A. M.-1 P. M. Ask for Mr. Levine.

WANTED
Stockman for furniture store, 30-40 years of age. Reply
Box K-7 Review

BUSINESS NOTICES

9 FEMALE HELP WANTED

Middle age lady wanted to care of 2 children on farm. No outside work, must stay nights. Inquire at 313 Broadway.

WANTED — Plastic Demonstrators. Must have car.
Phone Wells. 1013-WX

WANTED—Girl or woman to do small amount light housework and ironing. Phone Wells 1249-J.

GIRL WANTED
For general office work, good typist with knowledge of shorthand and bookkeeping Give details of experience and salary required.
Write Box J-6 % Review.

ANSWER TO YOUR MONEY NEEDS! Sell EXCLUSIVE Christmas Cards. Low as 50 for $1, with name. Big profits. $1 Boxes pay you up to 50c. Money-back guarantee. CASH BONUS, 101 items. FREE Imprint Samples, Assortments on approval. Cardinal Craftsmen, 1400 State, Dept. 6-B, Cincinnati 14, O

LEISURE time career, average $4 hourly commission. Conduct charm forums. Phone 4417-W

12 SITUATION WANTED

WALLS washed, cellars, attics cleaned, rugs dry cleaned, ashes rubbish hauled Call Joe 3429-W.

LAUNDRY workers. Week workers and day workers Honest and competent help Phone 2215-R

14 BUSINESS OPPORTUNITY

EAST Liverpool restaurant and tavern doing excellent business, D2 beer and wine license. Write Box J-7 % Review

GARAGE
COMPLETE WITH TOOLS. BEST LOCATION DOING THRIVING BUSINESS, FOR SALE REASONABLE.
Ph. Wells. 992-R

FOR SALE
Winan's Restaurant and Tavern—Opposite Rock Springs Park on Routes 30 and 2 Grossing approximately $30,000 yearly. Due to ill health will sell for $14,000 and give long term lease. Inquire above address.

INSTRUCTIONS

15 SPECIAL INSTRUCTIONS

STUDY
A LOW COST COURSE
I.C.S. has a course to fit almost every need. STUDY in spare time and start your program of personal advancement. G.I. approved. Joseph Sepos, Representative International Correspondence Schools. Phone 6834 or Write P. O. Box 195, East Liverpool, O.

ENROLL now for Sept. Classes Approved for G.I. training. Many courses to choose from which offer you uncounted opportunities. Now new simplified Gregg Shorthand, etc. Enroll now, Ohio Valley Business College Phone 1070.

17 INSURANCE

POLIO INSURANCE
CALHOUN AGENCY
966 St. George St. PHONE 4818

COOPER INSURANCE and TRAVEL AGENCY
LITTLE BUILDING PHONE 501

FARM Bureau has 5,000 cars insured in Columbiana county. Ask about our rates. Phone 1646.

18 PROFESSIONAL SERVICE

WATCH REPAIR
Ankrom, 558 Carolina Ave.

Handy Key & Lock Service
LOCKS, KEYS, DOOR CLOSERS FOR EVERY PURPOSE
ANY LOCK OPENED ANYTIME
PH. 5033 OR WELLS 376-M1

EXPERT WATCH REPAIR
—PROMPT SERVICE—
R. F. FRESCOTT, 139 W. 6TH ST

Sewing Machine Repair
ANY AND ALL MAKES
BY OUR TRAINED REPAIRMEN
PROMPT PICKUP & DELIVERY.
Singer Sewing Center
520 Market St.
Phone 5587

WE REPAIR ALL TYPES OF SEWING MACHINES.
FABRIC & SEWING CENTER
131 W. 6TH ST. PHONE 119

Kennedy Key & Repair Shop
Liverpool's only Bonded Locksmith Serving the Tri-State area for the past 28 years in same location 310 Jefferson St. PHONE 4681-J

Complete Key & Lock Service
J. Donald (Don) Kennedy

JIM CUNNINGHAM
Extra Trousers $3.00 with suit.
123 W. 6TH ST. PH. 1846-R

Modern Shoe Repair
1st class work and material. Very reasonable. Open 8 to 5 Phone 2354, 403 Wash. St., Newell, W. Va

19 BEAUTY SHOPS

Wilma's Beauty Shop
Wilma Corley
1020 St. George St. Ph. 2375

ON VACATION—Open August 7th.
Mary Lou Beauty Shop
Ph. 5565-2821-J

Katie's Beauty Shop
Spring Grove Ave. Phone 3250

Jo-Ann Beauty Shop
508½ Market St.
PHONE 1410

20 GENERAL REPAIR

PLASTERING and Repairing Done Promptly and Neatly. Phone
WILLIAM HOWARD 517-J

General hauling — Good top soil Patch plastering. 244 W. 5th St. David E. Williams, Ph. 2601-M

J. R. Keller & Sons
General Machine — Lathe — Shaper — Drill Press — Grinding & Welding Done promptly & Satisfactory. Open Evening.
1600 Main Blvd. Ph 2229-R.

ON VACATION
D. E. WILSON
985 Ohio Ave Phone 2593-W

PLASTERING, patching, properly and neatly done, plaster contracting. Okey Anthony Ph. 1910-M

CARPENTRY AND BLOCK WORK
PHONE 1807-W
AFTER 4:30

Carpenter—Roof Work
New and Repair. Johns Manville Material Free estimates Wm W Travis, Ph. 4941

Block Work or Repair Job
PHONE 2474-J

Floor Sanding
Old and New Flooring
On estimate or by hour.
H. F. Wotring Ph. 1596-R or 1173-J

Lost your dog, maybe the cat or the canary? Find it through a Review **Want Ad.**

BUSINESS NOTICES

20 GENERAL REPAIR

ALUMINUM SIDING WASHED. CALL WELLSVILLE 1016-R FOR ARRANGEMENTS

21 ELECTRICAL REPAIR

HOUSE WIRING
Motor & Appliances, Guaranteed.
J. W. DAVIS
ELECTRICAL REPAIR
Chester, W. Va. Ph. 2846-J1

COMPLETE SERVICE ON ANY WARD APPLIANCE
—RADIOS
—WASHERS
—VACUUM CLEANERS
—REFRIGERATORS
Visit Our Service Dept.
MONTGOMERY WARD
108-110 E. 5th Ph 4600

KAPP RADIO
RADIO AND TELEVISION
SALES AND SERVICE
131 E. 4TH ST. PHONE 3877

Tubes and Batteries Tested
Used Radios—Bought and Sold
PICKUP and DELIVERED
Bob's Radio Service
111 W. 3RD PH. 1839

—EASTERN—
Radio & Television Lab.
1194 ERIE ST. PH. 1822

Refrigeration Sales & Service
All Makes All Models
Used Refrigerators $25 and up
All Fully Guaranteed
Tri-State Appliance
409 MARKET PHONE 310

Farnsworth Radio Service
1478 ERIE ST. EVENINGS 4-10

Cline Radio Ph. 1988
TELEVISION — REFRIGERATOR SALES AND SERVICE.

RADIO REPAIRING
Auto and Home—Also Television
RAY STEED
942 ST. GEORGE ST. PH 1673-R

BUD'S RADIO SERVICE
418 Main St. Ph. Wellsville 412

GUARANTEED PARTS—Service for all makes refrigerators, radios, sweepers, washers and irons
HANDY RADIO SERVICE
117 W. 6th St. Phone 5053

HOLLAND RADIO
TELEVISION SERVICE
Ph. 4162 166 Rayne St

ACME RADIO PH. 1037
Radio-Television Sales & Service

REFRIGERATION
RADIO—SERVICE
Superior Refrigeration
669 Walnut St. Ph. 3148

22 CLEANING—PRESSING

We Dye Coats, Dresses, Etc
CONSOLIDATED CLEANING CO.
Corner of 5th and Broadway

24 PAINTING, PAPERHANGING

Wallpaper Removed
ERNEST E. FOSTER PH. 1429-R

Mulligan & Williamson
Experienced painters serving the district for more than 25 years
Phone 3313-R

ROOFING—SPOUTING AND GUTTER REPAIR
R. L. Griffin
717 Avondale St. Ph. 4025

Wallpaper Steamed Off
T. Zagula—B. Anderson. Ph. 2021-M

Dee Morrill
SHADYSIDE AVE. PHONE 4077-R
Interior and exterior painting. All union labor. Ph after 5 p. m.

For Expert Paper Hanging
CALL T. H. DALE
Evenings after 5 P. M. PH. 1237-M

PAINTING, DECORATING OF ALL KINDS PHONE 1154
CHRIST PALLIS

For the VERY BEST IN painting and decorating, call . . .
The James C. Rutter & Son
Paint & Color Co.
1200 PENNSYLVANIA AVENUE
PHONE 6286

J. E. HORGER
Ph. 4118 for estimates on painting

GLEN W. HORGER
INTERIOR AND EXTERIOR PAINTING PH. 4124

Hollis Logue
PAINTING AND DECORATING
PH. 6081 or 4387-W

WHEN you think of good wall paper,
CALL MYRTLE 3532-J

25 PLUMBING, ROOFING

Concrete Septic Tanks
Built to code inspection
ANDY CALHOUN PH. 6608-J

ROOF REPAIR
SHINGLING
TINING
INSULATION
FREE ESTIMATES
John M. Eccleston Ph 6305

Manning Roof Work
Quality Repair Ser. Ph. 1619-R

FOR all your Plumbing Needs See WELLSVILLE Plumbing - Heating
947 MAIN ST Ph. WELLS. 1414

Lower Price For 1 Week Only
Extra heavy galvanized tank with double coil heater. Complete $37.50.
30 Gal. Tanks $16.95
(Extra heavy, galvanized)
Clyde Bennett
1725 Penn. Ave. Ph. 1566
Hours including Wednesday
8:30 A. M.—7:00 P. M.
SATURDAY
9:00 A. M.—9:30 P. M.
DELIVERIES MADE ANYWHERE IN TRI-STATE AREA

SEPTIC—TANKS CLEANED
Free Inspection—Modern Equip
MOSS SANITARY SERVICE
PH. NEW WATERFORD, O. 5222

MERCHANDISE

25 PLUMBING, ROOFING

PLUMBING & HEATING
C. C. (WOODY) WOODFORD
PHONE 3224-R

PAUL KAPP
DURO-PUMP SALES & SERVICE
PLUMBING PH. 3448

ROOFING SUPPLIES

ROLL ROOFING
45 lb. . . . . $1.00 per roll
55 lb. . . . . $1.25 per roll
90 lb. slate surface $2.25
Siding . $2.75 per square.

SPOUTING
Angles, eaves, connectors ends, straps, down spout, complete stock.

SHINGLES
No. 1 Iron Duke $6.85 sq.
No. 2 . . $4.85 per square

GILSON MARKET
LaCroft Phone 3822

25-A HEATING SERVICE

FURNACES Buy Now
No Down Payment
No Monthly Payments
Till August
See The Best One Yet
ARMSTRONG
SUPERFEX LUXAIR
YOUR CHOICE
GAS-COAL OR OIL
TRI-STATE Appliance
409 Market Phone 310

MODERN HEATING AND SUPPLY. New Installations gas, coal, oil Cleaning, repairing resetting Also Awnings made to order Phone Wellsville 479

IS YOUR HEATING SYSTEM READY FOR WINTER? IF NOT CALL
C. HICKENBOTTOM 2563-W

Furnace Cleaning—Repair
C. A. SCHELL
215 Thompson Ph. 129

26 MOVING, STORING

HAULING—Coal, cement blocks and sand and ashes Any amount. Phone Lawrence Price. Phone 5422-W

MOVING by experienced men. Local and Long Distance, Covered Van. Phone Mr. E. Judd 1368-R2

MERCHANDISE

28 GOOD THINGS TO EAT

GREEN beans for canning, picked on order. You're sure they're fresh. John E. Smith 1469-J1

Fresh Fruits and Vegetables
CARTER'S FARM MARKET
Rt. No. 7, 2 Miles North of Rogers Ph. Rogers 6112

ASK for and insist on Conkle's worm free sweet corn Delivered fresh daily to you at local groceries CONKLE FARMS INC

SWEET MILK BY THE GALLON EGGS AND CHICKENS AT THE FARM PHONE 4021-W.

FRESH Eggs Tomatoes, corn, green beans, for freezing or canning $2.00 per bushel
DAILEY'S FARM MARKET
Apples Corners on Rt 30 Ph 1416 R2

GAREYS' POULTRY FARM. Frying, roasting, and stewing chickens fully dressed and cut up. Also custom dressing, home grown vegetables and fresh eggs. DELIVERY EACH SAT. PH 1434-J4.

29 MISCELLANEOUS FOR SALE

USED 24" STEEL FURNACE
PHONE 5885-R

BOTTLED GAS
BUCHHOLZ & LANE
633 Dresden Ave Ph. 1444

GAS Conversion Burners
C. A. SCHELL
215 Thompson Ph. 129

CLEANED BRICK
—BUFF COLOR—
PHONE 5651

GOOD used brick $10.00 a thousand if you come and get them $13.00 delivered Dick McCune Ph. 6618-R

It's Here—It's Here
THE NEW G.E. MAGNETIC DOOR REFRIGERATOR
Baughman Appliance
518 MAIN ST PH. WELLS 128

GIRL'S BICYCLE, GOOD AS NEW.
PHONE WELLSVILLE 480-J2

USED BATHROOM FIXTURES
TELEPHONE WELLSVILLE 120-J

WARM MORNING stove with thermostat, $15 Phone 5332-J After 4 P. M.

6—9 x 32 ONE PANEL INTERIOR DOOR.
PHONE 4414-J

NEWSPAPERARCHIVE®
NEWSPAPERARCHIVE®

MERCHANDISE

29 MISCELLANEOUS FOR SALE

POOL room equipment. 3 late model pool tables Phone 5682

FORGET it, waxing linoleum, that is Give it a coat of plastic type Glaxo, Milligan's.

SPECIAL FOR LIMITED TIME
Roof Coating 5 gal. $2.50
A high grade liquid coating.
WEIR'S WALLPAPER
416 Market St. Ph. 446

HOME made photo enlarger with rules, electric fan. Set of custom made horse shoes. Phone 2475-J.

WAX BIRCH PLAY YARD Complete in excellent cond. Phone 1928

WAGON SHED
To be torn down. Inq. Raymond Hole, Clarkson, Ohio.

1—25" Holland furnace. 1—Gas conversion burner. 1—30x60 Plate Glass Mirror 1—Double bookcase Frinen doors. Inquire at 831 McKinnon Ave. or Phone 1159.

BICYCLE REPAIR
Parts, Accessories. Bargains in rebuilt bicycles. Tires installed on tricycle and wagon wheels.
Franks Fix-It Shop
102 West Forth Street

DuPont Paint
No. 40 Outside White. The house paint that cleans itself
$4.99 Gallon
IF YOU BUY IT AT
EPPLEY'S
IT'S GOOD
Chester, W. Va. Ph. 566

CLEAN BRICK
$12.00 A THOUSAND
PHONE WELLSVILLE 426-M1

BALED HAY
Clover or Timothy. At the field or delivered. Also 1940 Mercury motor. Phone 2797-W1

Frigidaire
Electric Refrigerators
It's new OUTSIDE It's new INSIDE. COME in, ask about the new Frigidaire refrigeration Models.
TROTTER HARDWARE
634 DRESDEN AVE. PH 1244

24" Thatcher Furnace
Coal fired, complete with blower Cost new $125, never been used and has been reduced to $295.

WOOMER BROTHERS
640 Broadway. Ph. 657

NEW and used commodes, lavatories, bath tubs, sinks. Bargain prices. Inq. Used Furniture Exchange, 306 Broadway below High School.

MORE SAVINGS
YOU GET AT HILLS

Coal Cooking Ranges	$49.50
30 Gal Range Boilers	$12.95
Wheelbarrows, metal wheels	$9.95
24' Extension Ladders	$18.95
32' Extension Ladders	$24.95
Lawn Rollers	$9.95
Gasoline Washers	$99.50
4 Inch Eaves Trough	$1.25
5 Inch Eaves Trough	$1.29
3 Inch Down Spout	$1.55
Ridge Roll	$1.00
14" Valley Roll—a foot	15c
24" Valley Roll—a foot	28c
50 to 90 lb. Culls in Roll Roofing—a roll	$1.00
45 lb. Seconds—Roll Roofing	$1.49
55 lb. Seconds—Roll Roofing	$1.69
65 lb. Seconds—Roll Roofing	$1.85
90 lb. Slate Surface Seconds	$1.98
90 lb Slate Surface in Gray, Green, Blue	$2.15
7 8" Hay Rope per lb.	25c
Reg. $1.89 sq. yd. inlaid 6 ft. wide floor covering, sq. yard	$1.29
Reg. 95c sq. yard floor covering, felt base, 6 ft. wide sq. yd.	69c

Hill's Dept. Store
Salineville, Ohio. Ph. 9-2331

GROCERY store fixtures for sale 6x8 Stimby cooler, 2 Hobart scales, 1 — 8 ft McCrory frigidaire meat case, 1 meat block 30x10, 1 Hobart stainless steel slicer, 1 meat grinder, 1 coffee grinder, 1 large display fruit rack, 1 National cash register, 1 large fluorescent light fixtures. Inq. 1031 Main St., Wellsville or phone Wellsville 866-W.

SERVEL 7 ft. gas refrigerator Hurd Super Caster rod and reel Good condition, reasonable Ph Hookstown 2719.

Protane
Bottled Gas
KALAMAZOO
SALES & SERVICE
124 East Fourth St.
Cal Carney—Owner
Phone 420

30 SPECIALS AT THE STORES

1951
R.C.A. T.V.
Smith & Phillips

OUR BIG AUGUST SALE NOW GOING ON UP TO 50% DISCOUNT
Star Furniture. Ph. 608

Rent a Singer
Sewing Machine
Catch up on your summer wardrobe. Electric machine. Only $6.18 per month
Singer Sewing Center
520 Market St. Ph. 5587

MILLIGAN'S
HAS
SPRINGER
Tilt Arbor Saw
8" — — — — $49.95
The Milligan Hdwe. & Supply Co PHONE 2000

MERCHANDISE

30 SPECIALS AT THE STORES

REO ROYALE $104.45
21" cut 1½ H.P. Power Mower
SAVAGE $79.95
18" cut 1 H.P. Power Mower
EAST END HARDWARE
Open till 8. Ph. 57-J.

Pittsburgh Paints
White that stays white
Kerr Lumber Co.
Virginia Ave.—East End—Ph. 800

Rent our housecleaning aids WALLPAPER STEAMER FLOOR SANDERS & EDGERS RUG SHAMPOO OUTFIT
Lebman Hdwe. & Appl.
Mulberry Penn Ave Ph 5266

MILLIGAN'S
RENT
OUR
FLOOR SANDERS
AND
EDGERS
DAY OR EVENING
RATES
WE DELIVER
TO YOUR
DOOR
The Milligan Hdwe & Supply Co. PHONE 2000

FOR YOUR WHITE HOUSE PAINT SEE US FIRST— DIAMOND WALLPAPER 611 DRESDEN AVE

—GRIMM & CO.—
Appliances — Dumont Television
404 Washington St Phone 465

1951
PHILCO T.V.
Smith & Phillips

NEW SHIPMENT SOFA BEDS NEW DESIGNS $49.50
RESNICK'S
417 MARKET ST PH 683

Floor Model
GENERAL ELECTRIC SINK WITH BUILT-IN DISH WASHER. WAS $349.95. Now $299.95.
CROOK'S

31 HOUSEHOLD GOODS

It's Easy
TO PAINT YOUR CAR
WITH
KOTE-A-KAR
A GLEAMING FACTORY FINISH. DRIES IN TWO HOURS. ONE COAT COVERS. WIPE ON—SPRAY ON—OR BRUSH ON.
Large 40 oz. Can
ONLY $2.19
REGULAR PRICE $3.95
AT
HAYS OIL CO.
BROADWAY AT 5TH. PH. 514

WE BUY AND SELL USED FURNITURE
307 E 2nd Ph. 6368-R

WELLSVILLE—Good used furniture store at 627 Main, Wells., O. Ph 1403 "The Best in Used Furniture".

WASHER, practically new, Automatic drain pump, originally sold $139.95. Will sell for $57. Ph. 1290-J

PIECE breakfast set, limed oak, red leather seats, $40. Bendix washer, good condition. Late model $100. Ph 5515-R

TWO ROOMS OF FURNITURE. REASONABLE PHONE 247-R

TABLE top stove, dresser, 2 pc living room suite washer, and tubs. Phone 3504-R

USED piano, in good condition $5.00 per month. Used M.W. refrigerator. $100 down and $5.50 per month. Used table top range $24.95
SAYRE FURNITURE
125 E 4TH ST NEXT TO Y.M.C.A

PORTABLE Zenith radio, Long distance, perfect, new battery, also attaches to house current. $20. Phone 4954

9x12 RUG tutone rose all wool Clean and in good condition. Phone 2262-R

GENERAL ELECTRIC refrigerator $35 Frank's Fix-It Shop. 102 West Fourth Street.

7 cu ft refrigerator in good condition for sale, reasonable. Phone 386-R

6 FOOT Electrolux refrigerator Premier deluxe sweeper, Zenith radio Fiber porch rug. Inquire 116 W 6th St Ph 6250

YOUR mate will say "Its great," Fina Foam cleans rugs and upholstery. Milligan's.

GENERAL ELECTRIC flat plate ironer. Good condition. May be seen at 531 Jefferson St, Newell or call 3045-M

GENERAL Electric refrigerator. In grand condition. Price $30.00. Telephone 1548-R

WALNUT double bed complete, in good condition Telephone 1118 for details

8 Cubic foot Hotpoint Frigidaire 5 months old. Magic Chef stove All in good condition. Inq. 423 West 5th St between 3 and 4 p.m. for further details

9x12 RUG and pad $22. Flower pattern on black background Phone 3993

GAS ranges, 7 to choose from. Hot-plates, coal cook stoves, dressers, chairs, china closets, ice boxes. Many other items. NELSON'S CORNER VINE AND RAVINE OPEN TILL 8 P.M.

Want to buy something? Tell your message with a Review Want Ad.

MERCHANDISE

31 HOUSEHOLD GOODS

NEW
KITCHEN SIZE
FREEZER
Holds Months of Meals Saves Days of Shopping.
New 1951, 7 Cubic Foot Model 70
INTERNATIONAL
HARVESTER
FREEZER
WITH TABLE TOP AND ALL THESE "BIG FREEZE" ADVANTAGES:
215 lb capacity—stores everything you need for dozens of meals.
Freezes meats, fruits, vegetables, other foods. Buy in quantity.
Freezes cakes, pies, breads, complete meals, ready to heat and serve.
Preserves seasonal foods at low prices, the easy freezer way.
ONLY $229.95
LOW DOWN PAYMENT BALANCE 24 MONTHS.
CALL OR SEE US NOW WHILE STOCKS ARE COMPLETE.
MIKE
TURK INC.
International Harvester Dealer Mile North of Diamond On Route 30. Phone 487

SERVEL refrigerator and Universal range. Both for $115. Owner leaving for service. Ph. 5147-W.

SPECIAL SALE
TREADLE
SINGER
Sewing Machines
Completely Overhauled, In A-1 Condition
$5 Down, Balance on Easy Monthly Terms.
Singer Sewing
Center
520 Market Phone 5587

2 electric refrigerators $59.50 each. 5 pc. breakfast set $19.50. Large white porcelain top kitchen cabinet $34.50 3 hole gas range, with oven $34.50. Chest of drawers $9.50 up.
National Furniture
111 W. 6th St Ph 2243

Renewed Furniture
You Can be Proud of

1 used, porcelain top, kitchen table	$14.50
2 pc. Maple Living Room Suite	$39.50
1 Slightly used Axminster rug 8' 9" x 10'	$39.50
1 used electric refrigerator in good running condition	$55.50
1 used gas range in first class condition	$39.50
1 used quick heat oil heater	$29.50
Assortment of used gas ranges	$19.50 up

USED PIANOS FROM $59.50 UP
SMITH & PHILLIPS
DELIVERY & TERMS

32 WEARING APPAREL

THREE piece leopard fur set—coat, hat, muff—for sale. Telephone 2068-J for details

33 PUBLIC AUCTION

WHY spend weeks trying to sell your personal property before calling the auctioneer? Mason Auction Sales Ph. 1550.

PUBLIC AUCTION— EVERY THURS. 7:30 P. M. Rt. 30 FRANK ALLFORD. PH 2797-R3

AUCTIONEER
V. V. Hughes Ph 1256-R

34 MUSICAL INSTRUMENTS

Minshall-Estey
Organs
HOME MODEL FLOOR SAMPLE
ORIGINAL PRICE $995
SALE PRICE $650
$100 Down Bal. Monthly
CHURCH OR AUDITORIUM MODEL FLOOR SAMPLE
ORIGINAL PRICE $1175
SALE PRICE $795
$150 Down. Bal. Monthly
Come in and hear these beautiful ORGANS. They are electrically amplified and have a true pipe organ tone. The above prices include federal tax and will be deducted if sold to a Church or Fraternal Group
Harmony
House
104 W. 5th Ph. 469

MERCHANDISE

34 MUSICAL INSTRUMENTS

BEHNING upright grand piano $60. In good condition. Inq. 235 West 4th St.

PACKARD upright piano. Very reasonable. Phone 5210-J

CHAMBERS PIANO SHOP Spinet, Baby Grand, Uprights for Sale, Tuning, Repair. 835 OHIO AVE. PH. 1673-W

PIANO $10
PHONE 6219-J

35 OFFICE EQUIPMENT

LARGE office safe to be removed by purchaser. Price $50.00. Call 38 or 287.

TYPEWRITERS
Overhauled and repaired. Expert repairs on all makes.
FREE PICKUP AND DELIVERY
Rent a Typewriter—Week, month. Special rate for three months.
Kennedy Office Supply Co.
160 W. 5th St. Phone 297

36 BUILDING MODERNIZATION

READY MIXED CONCRETE
The
MILLIRON
Co.
Phone 1035 or 1045

GARAGES—12x20, frame or block built for $300. Also small homes built reasonable. Phone 2572-R after 5:30 P. M

River Road Block Work
"Est. 1923" Phone 956-R

FOR THE VERY FINEST AND LATEST IN HOME & BUSINESS MODERNIZATION — SEE THE —
John C. McCaughtry Co.
218 UNION ST PHONE 3805

Water Well Drilling
and Cleaning
PH. 4047 DON ROGERS

WATER WELL DRILLING AND CLEANING
H. E. PECK
Smiths Ferry, Pa. Ph. 2701-R3

Brick, Block, Concrete Work
C. A. PECK
Phone 1059-M

Excavating—Contracting
Power Shovel and Bulldozer for excavating and cellar digging, also back hoe for ditch digging and crane for steel setting.
Phone 1320-R2
KENNY BURT
CONTRACTOR
CANNONS MILLS

EXCAVATING
GRADING AND CLEARING
DUMP TRUCK
SERVICE
Agriculture lime hauled and spread.
ANDREWS BROS.
Phone Hookstown 2656

Excavating
BULLDOZER FOR CLEARING GRADING, LAKES AND POND MAKING, HIGHLIFT FOR CELLARS.
KLAVUHN BROS.
PH WELLS. 817-M. MAIN 4608-J

I Beams—Angle Irons
ANY LENGTH
BERMAN AUTO WRECKING
529 Moore St Ph. 1725

Excavating
Cellars, water and sewer ditches, under building excavating
Chas. Plate, Ph. 745

Ready Mixed Concrete
CALCIUM CHLORIDE LIME
BUILDING PIPE
POWER SHOVEL EXCAVATING
PARSONS COAL CO.
Foot of Jackson Ph. 557 or 558

VOLINO BROTHERS
BLOCK WORKS
FREE ESTIMATE
860 State St. Ph. 580-R

C. E. FRENCH, CONTRACTOR
Brick, Block and Stone
Phone Chester 6102-R

37 COAL-COKE-FUEL YARDS

COAL — Pittsburgh, Champion, W. Va. Splint and Disco
Enterprise Coal Co.
Oldest Coal Retailers in City
652 Walnut St. Phone 99

MILL ASHES—SLAG
FRANKLIN COAL CO.
3rd & Broadway Ph. 978

216 Walnut St Ph. 525 or 6369-J
Bill Kind Coal Co.

MERCHANDISE

37 COAL-COKE-FUEL YARDS

GUARANTEED COAL WEST VIRGINIA SPLINT AND PITTSBURGH COAL "Be sure it's genuine"
PARSONS COAL CO.
Jackson St. Ph. 557 or 558

COAL—PITTS—W. VA. SPLINT AND LOCAL.
Ferguson Coal Yard
Owner A. T. Campbell
PHONE 1742.
SUMMER PRICES

38 COAL DEALERS

Pitt Lump Coal & Slag
Fred Crabtree. Ph. 6023-W

PITTSBURGH COAL BERGHOLZ COAL
LES TUCKER. 3376-M. 5515-R

COAL—ANY AMOUNT TOP SOIL—SLAG
R. H. SMITH. PHONE 4502

PITTSBURGH COAL
Herman Crabtree, Ph. Wells. 701-M

COAL HAULING. Any amount. Inq Bernard Bartlett. 107 Grant St. Newell or Phone 3049-R.

Westlake Coal Yard
PITTSBURGH—LOCAL COAL
PHONE WELLS 495-M

SCREENED COAL
1 TON UP DELIVERED
GENERAL EXCAVATING
High Lift Bulldozer Service
HENRY COAL CO.
Phone Wellsville 22

COAL
PITTSBURGH AND CLINTON BLOCK. R. J. BENNETT JR.
PHONE CHESTER 6118-W. EVE.

Order Coal Now
REASONABLE PRICES. IMMEDIATE DELIVERY. C. C. GOVEY
PHONE CHESTER 4331-R

39 WANTED TO BUY—SWAP

Antiques Bot: Glass, china, furniture. I drive thru and offer highest. Write Mollard, Westfield, N. J.

40 PLANTS—SEEDS—SERVICE

AFRICAN Violets in full bloom. 75c and $1.00 each. Free delivery on $2.50 orders. Robert Jackman, Park Ave. Phone 3976-J.

LIVESTOCK

41 LIVESTOCK FOR SALE

PIGS for sale—Inquire Paul Geer, Washington School House Road back of Chester.

TEAM of Percheron mares, with harness. Work anywhere. Inq. Ben Young, Grimms Bridge.

MERCHANDISE

41-B FARM EQUIPMENT

General repairs and rentals on Tractors and Implements. Appleby Tractor Sales, Glenmoor. Ph. 757

GARDEN TRACTOR GOOD CONDITION TELEPHONE 6705

AUTHORIZED DEALER
SPEEDEX
GARDEN TRACTOR
SALES & SERVICE
PHONE 2689-J

42 FEED SUPPLIES

FEED oats $1 bushel, $3 a hundred lb. We deliver. Phone 4887-J

Hog Feed—$3.90 cwt.
JOHN E. SMITH. Phone 4469-J1

GRINDING SERVICE
Of home grains. Also Largo and Buckeye ready mixed feeds.
PICKUP & DELIVERY SERVICE
East Liverpool Feed
And Supply—Ph. 4877
Corner of Penn. Ave. and State St.

43 DOGS, CATS, PETS

2 YEAR old male beagle dog, good hunter, $15 Phone Wellsville 225-J2

COCKER SPANIEL PUPPIES 9 WEEKS OLD. PHONE 6612-M

BLACK shepherd puppies. Come soon and get your choice. Phone Lisbon 3952.

COCKER pups, canaries, and pony colt. Phone 5527-J

FOR SALE—Beagle puppies 6 weeks old. Male $25.00, female $15.00. Inquire at 309 N. Market St., Lisbon, Ohio.

4 YOUNG COON DOGS FOR SALE. PHONE CHESTER 2805-W4

WHITE MICE, $.39—PUPPIES MY OWN PET SHOP 327 Third St. Wellsville, O.

PARAKEETS, Finches, Canaries, Bantams, and fresh cow (first calf). Inq. 4th house on left north of Glasgow on Route 45.

Dogs boarded. Large individual stalls and runs. PENNOVA KENNELS, between Calcutta and Hopples Corner Ph. 1451-W1.

DONALDHEIM KENNELS
Boarding and grooming. Individual stalls, and outdoor runs. Leave your dog with us on vacation. Pet supplies.
ROUTE 7 & 30 PHONE 5666

BABY TURTLES
Gerry's Pet Shop, 615 Jefferson St.

COLLIES and shepherds, sables and rare blacks. Also terriers and cockers all ages, training rules BEILHART KENNELS, Since 1922. Mile west of E. Palestine, O. Park, sign on Rt 558. Home always. Inoculated for distemper.

44 POULTRY—SUPPLIES

WHITE Leghorn roosters. Registered stock for breeding stock. Phone 1820-R.

45 WANTED LIVESTOCK

WANTED
DEAD OR ALIVE
Horses—Cows—Mules
Removed without charge
Phone Beaver Falls 3346
or NEW BRIGHTON 3346
Reverse Phone Charges
Quick and Dependable Service.
Pittsburgh Melting Co.

FOR RENT REAL ESTATE

ROOMS AND BOARD

47 SLEEPING ROOMS

NORTH ST.—Nice clean light front sleeping room. Phone 4671-J

SLEEPING room for respectable young man. No other roomers. Good home. Garage available. Write Box K-6 % Review

2 CONNECTING rooms, next to bath, suitable for 2 men or 2 women, or will convert into light housekeeping rooms for working couple or aged pensioners. Phone 3453-W.

CLEAN attractive sleeping rooms at the Y.M.C.A. $1.25 and $1.50 per day. $4.75 to $5.50 per week as available

Desirable single and double rooms for ladies, references. Mary A. Patterson Memorial. Ph. 290.

FOR RENT REAL ESTATE

48 ROOM AND BOARD

WANTED—Room and board for elderly Christian man. Chester or Newell preferred. Ph. 839-M.

GRIFFIN REST HOME Openings for invalid and semi-invalid patients. 1103 Riverside Ave, Wellsville. Ph. Wells. 920.

49 HOUSEKEEPING ROOMS

2 UNFURNISHED rooms. Pensioned or elderly lady preferred. Inq. 857 West 8th St. or Phone 5517-W.

1 LIGHT housekeeping room. Use of phone and laundry. No children. Phone 1185 after 6 P. M.

2 LIGHT housekeeping rooms. 529 Harrison Street, Newell. Phone 3020-W

2 NEWLY furnished light housekeeping rooms on ground floor. Private entrance, refrigerator. Working couple preferred. Phone 5668.

1 FURNISHED light housekeeping room centrally located. $6 per week. Phone 5201.

3 FURNISHED rooms and bath. Inq. 332 Blakely Street or Phone 1473-J

50 HOUSES

FOR RENT—3 ROOM HOUSE WITH SEMI-BATH. CALL 4597-W

51 APARTMENTS

FIVE room unfurnished apt. on bus line. Immediate possession. Write Box K-5 % Review.

Downtown Location—3 room modern furnished apartment with private bath. $20 per week. Phone 59 days eves 2082.

FOR RENT—Two room furn. apartment and furnished rooms. Phone 6631

2- 3-room furnished apartment, private bath and entrance. Available Sept. 1st. Inq. Travelers Motel, 3½ miles west of E. Liverpool on Rt. 30 and 7. References required.

FOR RENT — 3 room furnished apartment. Private bath and private entrance, one first floor. Has electric refrigerator. Inquire 222 West 5th Street.

3 room furnished apartment located on Market Street, electric refrigerator, private bath. Inquire 313 Broadway.

—Hotel De Sylvian—
1-2-3 room apts, sleeping rooms, recently redecorated. Adults only. Reasonable rates. Ph. 9090.

ONE 2 room apt, neatly and newly furnished. Phone 3111-R

SMALL sized, modern, furnished, apartment on first floor. Refrigerator, everything private. Phone 5176-J or 1965-J.

2 FURNISHED rooms, newly papered and decorated. Private bath and entrance, laundry. Ph. 2566-W.

52 COTTAGES AND RESORTS

CABIN AT GUILFORD LAKE. PHONE 3608-R

54 BUSINESS PROPERTY

Property Located
613 Broadway
Across the street from Krogers is to be rebuilt. Store room and office space available for lease.
Phone 820

FOR RENT
A one story brick building with concrete floor, with furnace, suitable for garage, warehouse or storage. Located southside of Rural Lane between Dresden Avenue and Jackson Street. Rent $75.00 per month.
SEE
GEO. H. OWEN & CO.
REALTORS & INSURANCE AGTS.
514 Washington St. Ph. 49

57 WANTED TO RENT

3 or 4 unfurnished room apartment or house, urgently needed by 3 adults and 1 child. Phone 6299-R.

WANTED—4 room house or 4 unfurnished rooms on 1st floor. Centrally located. Middle aged couple. Best of references. Write Box K-9 % Review.

WANTED
CENTRALLY LOCATED SPACE SUITABLE FOR BEAUTY SALON
PHONE 5276-R

WANTED—3 room unfurn. apartment with private bath and entrance. Phone 273-R.

WANTED three unfurnished rooms with private bath, by August 21st. Phone 2315-J

WANTED by manager of local store by the last week of August — 5 room house or 4 room unfurnished apartment. 4 in family. Phone 2340 until 5 P. M., 2506 after 5 P. M

58 CITY-SUBURBAN PROPERTY

GET THE MAXIMUM
.... JOY OUT OF LIFE ....
OWN YOUR OWN HOME.

SHERWOOD AVE.—7 rooms, bath, furnace, 5 rooms on 1st floor. Two rooms on 2nd, Garage. Situated on 3 lots. Price $7500.00.

SOPHIA STREET—5 rooms, bath, furnace, 2 car garage. Just been remodeled and painted inside and out. Ideal location, close to downtown. Price $7500.00.

MORTON STREET—5 room cottage, bath, furnace, cement basement, recently remodeled, new roof, cabinet sink and cabinets.

SHADYSIDE—7 room house, 8 acres of ground, electric, good well, unfinished bathroom, garage in basement, furnace, possession soon. Price $5,400.

PLEASANT HEIGHTS—Beautiful 5 room brick cottage, furnace, bath, open fireplace, 2 bedrooms. Situated on 3 lots. Has garden space, shrubbery. Excellent condition with an ideal location.

WELLSVILLE—White Street. — 6 rooms, bath, furnace, lg. lot. Price $3,700.00.

DRESDEN AVE.—8 rooms, bath, gas furnace, shower in basement, hot water heat, arranged for duplex with 2 private entrances. Price $5,700.00

PENN AVE. EXTENSION. — 5 rooms and bath, furnace. Immediate possession. Price $3500.00.

Russ Pepin
REALTOR AND AGENT FOR McKEE TRAVEL AGENCY
607½ DRESDEN AVE. ...
OVER RIGBYS PHARMACY
Phone 133 or Eve. 2072

MODERN 4 room house and bath, close to town. Inq 714 Stevens Lane or Phone 1910-R.

SMALL home on North Side — 4 rooms and bath, large lot, garage. Phone 1619-R.

5 ROOMS and bath, large sun porch, storm windows, insulated attic. All modern conveniences, near store, school and bus stop lot 40 x55. Price $5700. Phone 1657.

2 HOUSES, 5 rooms in each, furnace, bath, gas, electric, and water. Shadyside Ave. Phone 5530-J or 764.

FOR SALE REAL ESTATE

58 CITY-SUBURBAN PROPERTY

NOTICE after July 24, our new location will be 602 St. Clair Ave.
J. J. PUGH
REALTOR
602 St. Clair. Ph. 593, Eves 1342-R3

PENNSYLVANIA AVENUE — Six large rooms arranged for two families. Gas fired hot water heating system, two baths, garden and fruit. Renting for $60.00 per month. Price $3800.00.

MICHIGAN AVENUE — Two good level lots. Paved street, sewer, water, gas, handy to Bus stop. Price $800.00.

C. W. HENDERSHOT
REALTOR
THE POTTERS INSURANCE AGENCY
517 BROADWAY. PHONE 1370

IN CHESTER—Small nest home, 4 rooms, 1 floor, lot 4[illegible]'x62'. $1800.

Give Us a Bid
Rutledge Real Estate
Phone 401 9:30 A. M. - 5 P. M.

WILL sacrifice due to sickness—6 room home, all modern including basement kitchen. 2 rooms now rented with good income. Private entrance. Large sunporch, nice yard and garage. Complete basement. Write Box K-8 % Review.

NORTH SIDE, Princeton Ave. — 6 rooms and bath. Handy to bus and school. Good location and fine view. If interested call 3607-M.

SEVEN rooms, bath, coal furnace. Montana Ave. Price $5,500.00.

SEVEN rooms, semi-bath 1st floor. Bath on 2nd floor. Gas furnace, venetian blinds, living room carpeted, asphalt tile floor in kitchen. ON SAME LOT: 4 rooms and bath over double garage, near Grandview School in Chester. Price $10,000.00.
DALE K. ALLISON
REAL ESTATE AND INSURANCE
Ph. 5608. 2278-R

FOR SALE

GLENMOOR — New building 18x20, on 2 acres for quick sale. Owner leaving town and can give immediate possession. Price $2,400.

237 CHURCH LANE. — 5 room modern cottage with venetian blinds and all floor coverings. $700.00 down and balance monthly. $3800.00.

WELLSVILLE — NICE TOURIST HOME ON MAIN STREET NEAR BUSINESS SECTION. CONSISTING OF 10 ROOMS WITH GOOD STEADY INCOME. OWNER LEAVING TOWN AND MUST SELL NOW, $9,500.00.

W. F. "Mac"
McWhorter
REALTOR
423 MARKET ST.
PHONE 5201

PLEASANT Hghts.—7 rooms, bath, furnace, double garage, cement cellar. On bus line. Phone 1683-J.

5 ROOM house with bath. Located on 1st St., Chester, near Carolina Ave. For further information Write Box K-3 % Review.

FOR SALE

TWO STORY, five room dwelling; lot 62x90 feet, situated on Peake Street. Early possession. $3,000.

FOUR room dwelling on east side of Lincoln Avenue, north of Burton Alley. Lot 20½x80 feet. Price $4,500.00.

FOUR room dwelling with bath, between Fourth and Fifth Streets, Buckeye Avenue, Wellsville, Ohio. Immediate possession. Price $1,500.00.

A FIVE and six-tenths acre tract of land opposite Garfield School, with a frontage on Pennsylvania Avenue of about 250 feet. Price $1,200.00.

SIX room dwelling with three bedrooms, bath, warm air furnace, situated on Center Street, Wellsville, Ohio. Price $5,000.00.

TO SETTLE ESTATE
FRAME building, suitable for small mercantile occupancy with apartment to rear of store room. Lot 23x50. Located on St. Clair Avenue near Walnut Street. Price $3,000.00.

TWO family dwelling with five rooms on each side, bath and furnace on each side. Lot 60x100. Near McKinley School, Ambrose Ave. $5,850.

STORAGE and Apartment Building. Downtown Location.

TWO story, brick building 42x42, containing 30x40 storage room and 3 room and bath apartment on first floor, and one 3 room and bath and one 4 room and bath apartment on 2nd floor. Gas furnace. Monthly income $150.00. Sale price—$11,000.00.

FIVE lots, Monticello Place, north-side; 112 feet x 125 feet, price $1,500 per lot and one lot Monticello Place 130 ft. x 125 ft. Price $2,500.00.

LOT 40x123, St. Clair Avenue just north of No. 735 St. Clair Avenue, with a two car cement garage. A good location and close to stores and school. Price $1,600.00.

SEE
GEO. H. OWEN & CO.
REALTORS & INSURANCE AGTS.
514 Washington St. Ph. 49

LISBON STREET, SHERWOOD—4 room home with bath, 2 bedrooms, venetian blinds, 2½ lots, near school and bus stop. $6800. Phone 4786-R.

6 ROOM house. Good condition Newly shingled, storm windows enclosed porch. Near 9th St School. $4,000. Atty. D. T. O'Hara. Ph. Wells. 1 or 1244.

FOR SALE
Fine Residence on Thompson Ave. overlooking the Ohio River.
Residence contains large living room, dining room, kitchen and sun porch on first floor, four bedrooms and 2 tile baths on the second floor. Newly built brick porch and terrace overlooking the river. Woodwork, hardwood floors and papering in good condition. Basement under the entire house. Hot water furnace with both coal and gas units. Large Rudd hot water heater. Triple Sanitary Tubs. Lot 50x150. Price $16,000.00.
SEE
GEO. H. OWEN & CO.
REALTORS & INSURANCE AGTS.
514 Washington St. Ph. 49

6 ROOM house with large rooms. Nice large bath and sun porch. Phone 6378, between 3 and 6 P. M.

TRADE for a farm. 6 room home, bath and garage. Phone 4490

58 CITY-SUBURBAN PROPERTY

FOR RENT REAL ESTATE

ANN BELL SAYS:

It won't be long now and school will start. Will you be in a home of your own? If not see these.

LARGE TOURIST BUSINESS. Route 30. Consists of One ten unit new tourist court, with steam heat, complete baths, nicely furnished. Large gas station. One large store unit. Well leased. Two large apartments, large highway frontage. Doing big business year around. Sickness, immediate possession. For more information call at office.

ORCHARD GROVE.—6 rooms, bath, new furnace, garage, nice lot. Immediate possession. $7,500

UPPER EAST END.—Five room home with bath and furnace. A real buy at only $5250.

RAVINE STREET. 5 room home. garage.

WEST SIXTH ST. — Large home, newly decorated. $15,000

THOMPSON AND ELM — Here you have a nice home with beautiful scenery and overlooking the river. Has modern bath, gas furnace, all carpeted. $9,500.

OLD LINCOLN HIGHWAY — Beautiful 6 room modern home, large basement, gas furnace, modern bath and a wonderful kitchen. $15,000.

WEST FOURTH ST. corner. — Six room brick home, finished 3rd floor. Gas furnace. Now vacant. A real buy at $8500.

WEST SECOND ST.—Near Market.—7 rooms, bath, hardwood floors, steam heat. $5,500.

WEST END—6 rooms, bath, furnace, Reduced to $5,500.

GLENMOOR. — New five room brick, one floor bungalow. Best construction. Gas furnace. Large tract of land. Main highway.

ERIE ST.—5 room home, bath, furnace. $5,000.

WEST END.—Six rooms with bath, handy to schools and bus lines. $6000.

SEVENTH ST.—7 rooms, vacant. $10,000.

INCOME PROPERTY. — Down town area, Six rooms with bath and furnace. Four rooms with bath and furnace. For quick sale. $6500.

WE OFFER to liquidate estate. Large seven room North Side home. Can be bought furnished, including automobile, low mileage. Or will sell home alone. Here is a chance for quick action.

LARGE BUSINESS. Tavern. We offer complete stock, building and fixtures. Will pay itself out in two years. For information call at our office.

ST. CLAIR AVE.—A beautiful 9 room home, marsh tile bath, large basement with lavatory, hardwood floors, finished 3rd floor, automatic Iron Fireman, garage. Home is in fine condition. Lot 50x110.

FARM BARGAIN.—Near Wellsville, 20 acres. One floor home with sun porch. Modern bath, hot water heat, basement garage, electric water system, barn, farm implements, horse, plenty chickens, all crop and garden. $7500.

RAVINE STREET — Completely furnished 5 room home, bath, furnace, all complete. $6,250.

RAVINE STREET. 9 room home, garage, bath.

OHIO AVE. Best East End location. Six rooms with bath and furnace. Corner lot. Handy to school and busses. A bargain $8500.

WESTFIELD — 4 room home, water system, furnace, 2 acres, chicken house, small barn.

BRICK. — 5 rooms, attached garage, 3 lots, all carpeted. A beauty at $12,000.

GARDENDALE — 2 homes on large tract of ground. One of 6 rooms, other 2 rooms, bath. $6,500.

WE OFFER APARTMENT BUILDINGS. Tourist Homes, Business properties and rooming houses. Ask us.

Your Wish Comes
True When You Deal With
ANN BELL
"THE HAPPY LOCATOR"
THEO HORNER
BROKER
"48 Years Realty Service"
140 W. Sixth Street
Phone 59. Eve. 2082.

8 Room House in very good shape, 2 Baths, and 2 Kitchens. Can be used by 2 families, lg. level corner lot at 1251 Penn. Ave. Immediate possession. Small down payment, balance like rent. Inq W. E. Kaiser, St. Clair Ave. or Dixie Diner.

FOR SALE

JEFFERSON ST.—Double house, 4 rooms, bath, furnace each side. Good income property. Immediate possession. $4000.

EPHRIAM St. — 6 rooms, bath, furnace, garage, large corner lot. $5,000.

EAST END—5 rooms, bath, furnace, garage. Now vacant. $4,300

WEST END—6 rooms, bath, furnace, garage. Immediate possession. $3700.

WELLSVILLE—7 rooms, bath, hot water heat. Will transfer G.I. loan. $6,500.

PANCAKE HILL—8 room house, electric, furnace, 40 acres, with lots of fruit. $4,800.

JOHN W. CHARLTON
REALTOR
PHONE 1933

FOUR room bungalow with garage, just three years old. Steel tile bath, carpeting on living room and hall; venetian blinds in kitchen. Located Pleasant Heights, $8,500. Immediate possession. For appointment call 2054.

CHESTER-NEWELL
PROPERTIES

CAROLINA AVE., Chester—7 room home, bath, centrally located, hardwood floors, gas furnace, very beautiful. $12,000.

HARRISON ST., Newell—5 room home, bath, new furnace. House in excellent condition. $4,500.

SHEPHERD VALLEY—100 acres, 7 room house with bath, 2 barns, other outbuildings, equipped for dairy. Can be bought with or without equipment and stock. $8,500.

DON MILLS, Realtor
4th & Grant St., Newell. Ph. 2317

NEWSPAPERARCHIVE®
NEWSPAPERARCHIVE®

FOR SALE REAL ESTATE

58 CITY-SUBURBAN PROPERTY

REAL BARGAIN

10 room house, 5 bedrooms and bath. Suitable for large family or duplex. New gas furnace. Located 219 Penn. Ave. Convenient to City.

Phone 926 or 293

C. W. POWELL & CO.
MERIDITH BLDG. PH. 697-2118

64 LOTS

LARGE lot in Glenmoor. Nice location. Reasonable price. Easy terms. Phone 1633-J.

FISHER Park the busy home-building site. Pleasant Heights new addition. W. T. Wilson. Ph. 441-J

65 FARMS AND TRACTS

SMALL Farm, 20 min. to E Liverpool. 5 acres, lovely 5 room bungalow with bath, gas, electric, and phone. New 65 gal. electric hot water heater. Furnace, nice lawn, and shrubbery. 50 heavy bearing fruit trees, barn, brooder house, and chicken house. Excellent water, electric pump. Illness forces sale of this wonderful little farm. Deal with owner. Greatly reduced. Immediate possession. Price $5500. Ph. E Palestine 3837

6 ROOM house with 20 acres of ground. Hot and cold water, school bus at door, 1 mile out of Salineville. 1/3 down. Seller will finance balance 18 ft. house trailer in good condition. Phone Salineville 2190.

62 ACRES, well timbered, coal. ½ mile back of Chester. Phone 4372-M

9 ACRES Woodland — Rough, well watered, beautiful. Close to bus stop and utilities. Ideal for country home or club. Terms Ph 1633-J

66 WANTED REAL ESTATE

REMEMBER

It is our Loss if we fail to sell your property. But we seldom fail to deliver a satisfactory sale to buyer and owner alike. We are Real Estate Brokers with years of experience. Your listing with us is given expert service—there is no charge unless satisfactory sale is completed.

ANN BELL
"THE HAPPY LOCATOR"
140 WEST 6th St.
Phone 59 or 2082

LIST YOUR PROPERTY FOR SALE
We are daily receiving calls for residence property in all parts of our city. If you desire to sell your property we should be pleased to list same. No charge is made unless property is sold.

GEO. H. OWEN & CO.
REALTORS & INSURANCE AGTS
511 Washington St. Ph. 49

Let us Sell Your Real Estate.
HARPER REAL ISTATE
232 Virginia, rear. Phone 2190-W

I have calls for resident property. List thru me.
DONALD A RAMSEY
Real Estate & Insurance. Ph. 1559

FINANCIAL

68 MONEY TO LOAN

THE CITY LOAN
And Savings Company
519 Washington St. Phone 665

LOANS MADE ON VALUABLES
Harvey Jewelry E. 6th St

AUTOMOTIVE

69 HOUSE TRAILERS

DuPage and Elcar trailers, up to 42 months financing now. Black's Trailer Sales Lisbon Franklin Square Rd. Phone Lisbon 5922.

70 AUTOMOBILES FOR SALE

"You'll Be Better By Far With A Temple Used Car"

1947 Mercury $1175
FORDOR RADIO AND HEATER. CLEAN.

1940 Chevrolet $225
TWO DOOR.

1940 Plymouth $145
TWO DOOR.

1930 Ford $65
MODEL A COUPE

"TRUCKS"

1937 Ford $165
PICKUP.

1936 Chevrolet $145
PICKUP.

TEMPLE MOTORS
"Your Ford Dealer"
Carolina Ave. Chester, W. Va.
Phone 2890

CERTIFIED USED CARS

At Prices That Stand Comparison

1947 Studebaker $1250
Champion 4 door sedan.

1941 Chevrolet $395
2 door sedan.

1939 Studebaker $395
Commander, 2 door sedan.

HERE ARE SATISFACTORY USED CARS YOU'LL BE PROUD TO OWN

N. A. PEARCE
Studebaker Sales & Service
River Road Phone 6

Yes We Are Open Every Evening

AUTOMOTIVE

70 AUTOMOBILES FOR SALE

CLEAN USED CARS

Ready To Go

1948 Chevrolet $1295
Sedan, Heater, Clean, Low Mileage.

1941 Chevrolet $595
Special deluxe two door, Radio, heater tu-tone, clean.

1940 Ford $495
Deluxe tudor, radio, heater, clean.

1936 Chrysler $85
Sedan.

SMITH PONTIAC
USED CAR LOT
West 8th Phone 5256
9 A. M.—9 P. M.

1947 JEEP, IN GOOD CONDITION. TELEPHONE 665-J

TODAY'S SPECIAL

1933 PLYMOUTH
FOUR DOOR SEDAN. NEW PAINT, GOOD TIRES, ALL GLASS GOOD. 1931 DODGE MOTOR.
$75

1949 Chevrolet $1595
1947 Chevrolet $1195
1942 Buick $595
1948 International $995
PANEL
1939 International $350
½ TON PICKUP

Stonesifer's
Fifth Street Lot
9 A. M.—9 P. M.
Phone 6267

GRAFTON MOTORS
"Plymouth-Chrysler Dealer"
327 Main St. Ph Wellsville 1111

ALWAYS

A Large Selection Of First, Quality Cars

1942 Ford 2 door
1941 Dodge Coupe
1941 Hudson Coupe
1940 Chevrolet Sedan
(CHOICE OF TWO)

CENTRAL SERVICE
Seventh & Jackson
DeSoto-Plymouth
— Dealer —
Phone 5670
Open till 9 P. M.

1941 CHEVROLET Special Deluxe, four door sedan, in good condition. $425. Franks Feed Store Phone Wells 553

"Personally" "Endorsed" Used Cars

WE HAVE THE YEAR, MODEL AND STYLE OF ANY HUDSON YOU WANT

YOUR HUDSON DEALER

Doverspike Motor Sales
660 WALNUT PHONE 52

1946 CHEVROLET Fleetmaster 4 door. Radio and heater. New tires $1035. Phone 3213-R

The eyes have it—They have your sales message when you make use of Review Want Ads.

AUTOMOTIVE

70 AUTOMOBILES FOR SALE

GOOD CARS

Hard to find? Not if you shop here where good cars, low prices prevail.

1941 Dodge $495
4 door sedan. Radio and heater. A real buy.

1941 Pontiac $495
Has fine maroon finish, fully equipped. Radio and heater. See this 2 door sedan today.

1940 Chevrolet $425
2 door, radio, heater, good tires, tu-tone finish.

1940 Ford $495
Super deluxe, 2 door, with the original finish.

1935 Chevrolet $150
1 ton panel, good tires, runs good, heater.

1946 G. M. C. $775
¾ ton pickup truck, looks and runs as good as new.

1947 Indian $350
Motorcycle model 74 in nice condition. Loaded with extras. Be sure to see it.

Your Choice $75
1937 OLDSMOBILE
1936 CHEVROLET

ARB'S USED CARS
1340 Penn. Ave. Ph. 5393
LIVERPOOL'S OLDEST DEALER IN USED CARS

SKELTON MOTOR SALES
3RD ST., WELLS.
PH WELLS 115
USED CARS

Your Opportunity To Own

1947 PONTIAC
Four door sedan.

1946 Oldsmobile
Series "76" club sedan. Jet black finish. Radio, heater, hydra-matic drive. Really a nice clean automobile.

1949 Nash 2 Door
Has perfect light green finish, radio and heater, cruising gear, white wall tires.

1941 CHEVROLET
Four door sedan.

LITTEN Motor Sales
"Your Oldsmobile Dealer"
433 Walnut Ph. 1220

1946 CHEVROLET two tone green. Inquire 718 Daisy Alley After 4 P. M.

1947 JEEP, IN GOOD CONDITION. TELEPHONE 665-J

LOW PRICES

Some time, don't mean "Bargain", especially if the merchandise needs a lot of repair. Here are some post-war cars that are ready to go—NOW.

1947 Ford $995
Tudor sedan.

1949 Kaiser $1595
Four door sedan.

1947 Chevrolet $995
Suburban.

1947 Cadillac $1995
Series "62" four door.

1946 Lincoln $1095
Four door.

FAYLOR
Lincoln-Mercury
USED CAR LOT
East 2nd & Washington St.
Phone 833

MAXWELL PONTIAC
1947 PONTIAC
4 DOOR SEDAN
120 BROADWAY. PH. WELLS. 1321

AUTOMOTIVE

70 AUTOMOBILES FOR SALE

Turk Motor Sales

BRIGHTEST SPOT ON BROADWAY

Presents

Choice Selection

We have 25, yes, 25 late model cars (thats '47's and up) and we have 20 '46's and older and the prices are right, so why look eleswhere when the best selection is at.

Turk Motor Sales
Brightest Spot On Broadway
Phone 4676
We're Open Till 9 P. M.

1942 BUICK sedan, radio, heater, new tires, no rust, rebuilt motor with 28,000 miles. $650. Phone Wells. 520-W.

1937 DE SOTO and 1936 Pontiac. Can be seen at garage 228 Rural Lane before 5 p. m. After 5 p. m. 4020-R.

SMITHS FERRY
Used Car Lot

Priced To Move Out Fast.

1949 International Pickup
1939 Ford 2 door
1938 Ford Sedan
1939 Plymouth Sedan
1936 Ford Convertible

MILLERS SERVICE
Smiths Ferry Ph. 399-W

Ceramic Motor Sales
1563 Pennsylvania Ave.

1940 PONTIAC deluxe, motor and body A-1. $475. Inq. 1009 Monaca St., or Phone 861-R after 4 30 P. M.

NOW SEE THESE

100% Guaranteed Used Cars

1949 BUICK
Dynaflow drive, 4 door sedan, one owner, nice steel gray finish, fully equipped.

1949 KAISER
Deluxe sedan, the cleanest used car in town.

1948 KAISER
Four door, one owner, nice.

1940 Hudson Sedan
1946 Packard Sedan
1938 Buick Sedan
1937 Chrysler Sedan
1937 Chevrolet Coupe
1936 Pontiac Sedan

Potters Motor Sales, Inc.
Kaiser Frazer Dealer
243 West 6th Ph. 6740

LATE model 49 Oldsmobile 4 door. Radio and heater. $2250. 8,000 miles. Phone 4036-R.

IDEAL CHEVROLET
409 BROADWAY. WELLSVILLE

1940 NASH Ambassador, 4 door. Radio, heater, 2 new tires. Cheap for quick sale. Phone 195-R.

AUTOMOTIVE

70 AUTOMOBILES FOR SALE

UNDER $595

1942 PLYMOUTH
COUPE. LOOKS LIKE NEW.

1942 CHEVROLET
TWO DOOR, NEW PAINT, PERFECT.

1940 BUICK
FOUR DOOR, REALLY NICE.

1948 Harley Davidson
MOTORCYCLE. LOTS OF EXTRAS.

1946 JEEP.
NICE.

TODAY'S FREE MOVIE TICKET GOES TO

Wilber E. Brooks
950 Denver Street.

UNDER $395

1942 FORD
PICKUP, NEW MOTOR.

1941 PLYMOUTH
FOUR DOOR. GOOD SHAPE.

1941 CHEVROLET
COUPE, GOOD SHAPE.

1939 CHEVROLET
TWO DOOR, NICE.

1941 PONTIAC
FOUR DOOR, RADIO, HEATER.

Carroll Motor Sales, Inc.
"THE FORD CENTER"
Open Till 8. 740 Dresden
Used Car Roof
Phone 6700

WHAT kind of car do you like? Call Eddie Lane, Used Car Counselor for the best in transportation. Ph. 4796-1092.

One Pair Of "Lovelies"

That Would Delight Any Man's Fancy.

1949 CHRYSLER
A smooth running "8" cyclinder, 4 door, model with a rich blue grey finish set off with white sidewall tires, radio, air conditioning, automatic transmission, fluid drive. New car performance to be expected with thousands of miles of carefree driving pleasure.

1949 Oldsmobile
Club sedan, radio, heater, hydramatic, one owner, steel grey finish, and all the other of the futuramic styling that goes to make this the good car it is. Has a price you can afford too.

DOUGLASS AUTO SALES
Chrysler Plymouth Dealer
6th & Brdwy. Ph. 120
Open Evenings

Prices You Can Afford

Low Down Payments—
Easy Terms

1947 Chevrolet Aero Sedan
1940 Packard 4 Door
1940 Buick 4 Door
1940 Hudson 4 Door
1940 Hudson C. coupe
1936 Ford 2 Door
1940 Plymouth C. Coupe

Central Service
LARGEST STOCK OF
—HUDSON PARTS—
Newell, W. Va. Phone 3030

1950 DE SOTO convertible fully equipped. 5 months old. Will sell or trade. Phone 5191

1940 LINCOLN, radio, heater, good condition. Inq. Hoschar Service Station from 8 A. M. to 4 P. M.

AUTOMOTIVE

70 AUTOMOBILES FOR SALE

We Make Sure

Folks Who Buy Our Cars Are Completely Satisfied

1949 MERCURY
Club Sedan

1949 PLYMOUTH
Special Deluxe Sedan

1948 PLYMOUTH
Four Door Sedan

1947 PLYMOUTH
Four Door Sedan

Compare Cars!
Compare Prices!

You find it pays if it's from Hays.

HAYS Motor Sales
Dodge-Plymouth Dealer
6th & Walnut Ph. 58
Open Evenings

71 TRUCKS—TRAILERS

TRUCKS Priced Right Sold Right

1948 International
½ TON PICKUP. A REAL NICE JOB AND ONE OF BEST WE HAVE HAD AT THIS LOW PRICE.
$895

1949 Metro
PANEL JUST LIKE THE DAY IT LEFT THE FACTORY. THE ONLY THING THAT'S DIFFERENT IS THE PRICE AND THAT IS MUCH LOWER. USED AS DEMONSTRATOR ONLY.

1948 Ford
STAKE BODY, LOW MILEAGE, A REAL CLEAN ONE. GOOD AS NEW, WITH PERFECT TIRES.

Over 20 Trucks To Choose From

We take your trade in and give long terms on the balance.

MIKE TURK, INC.
International Harvester Dealer
Mile North of Diamond On
Route 30. Phone 487

1941 and 1941 International 1½ ton Trucks, Van Type. Phone 2195

73 WANTED AUTOMOBILES

TOPS And Then SOME Is What We Will Pay For Your Car

We Expect To Buy
You Expect To Sell
So Bring Your Title

ARB'S USED CARS
1340 Penn. Ave. Ph. 5393
LIVERPOOL'S OLDEST DEALER IN USED CARS

AUTOMOTIVE

72 MOTORCYCLES—BICYCLES

WHIZZER BIKE
LIKE NEW. FOR SALE CHEAP. CALL 4595-W

WHIZZER BIKE $85
In excellent condition.
Phone 6389-R

Indian & James Motorcycles
PARTS - REPAIRS - ACCESSORIES
DIMMERLINGS Motorcycle Sales
843 WEST 8TH PH. 1046

73 WANTED AUTOMOBILES

WE ARE IN DESPERATE NEED OF GOOD CLEAN USED CARS

In Order To Maintain Our Large Volume Of Sales We'll Pay An Unbelievable Price For Your Car Today

Bring Your Title

TURK Motor Sales
THE BRIGHTEST SPOT ON BROADWAY
Open Till 9 O'clock
630 Broadway
Phone 4676

WANTED Cars for Wrecking purposes. Pay highest prices. Tucker Auto Wrecking 2260 Harvey Ave.

READY CASH

WE ARE BUYING

1946--1950 Model Used Cars

Name Your Price

CHUCK KENNEDY
"Your Nash Dealer"
610 Walnut. Ph. 5310

Highest Cash Prices

FOR YOUR CAR.
ON
THE ROOF
SELL YOUR CAR TO US
SEE THE REST
THEN SELL TO
THE BEST

Carroll Motor Sales, Inc.
"THE FORD CENTER"
Open Till 8. 740 Dresden
Used Car Roof
Phone 6700

AUTOMOTIVE

73 WANTED AUTOMOBILES

We Need CARS

Fill Out This Form, Mail It To Us, And

We Will Bring Cash

Make of car .....
Year .....
Price you ask .....
Condition of car (check one):
Good .....
Fair .....
Rough .....
Your Name .....
Address .....
Phone Number .....
Best time to see car .....

Mail This Form To

SMITH Pontiac Sales
640 Bradshaw Ave.
East Liverpool, Ohio

74 ACCESSORIES & SUPPLIES

AUTO GLASS
Veterans Plate Glass
224 BROADWAY PHONE 5728

75 REPAIRING—SERVICE

VACATION TIME IS TRAVEL TIME

Don't Let It Be Trouble Time

Before you set out on your travels stop in and let an expert mechanic check your car for possible trouble.

YOU'LL LIKE OUR SERVICE . . . YOUR NEIGHBORS DO

TEMPLE MOTORS
Where customers send their friends.
Carolina Ave., Chester. Ph. 2890

STOP HAVING TROUBLE

WHAT REPAIRS DOES YOUR CAR NEED?

Have your car placed in First Class Running Order . . . It's better to walk one day now . . . taking advantage of this special.

WHILE DRIVING you become aware of adjustments or repairs that are needed. In the past you may have postponed doing anything about them.

DELAY in having repair work done . . . and not having it done right . . . could and usually does have unfortunate results.

What's Possible
We Do Immediately

"The Impossible Takes Longer"

DRIVE IN TODAY
Estimates Cheerfully Given

DOUGLASS AUTO SALES
6th & Brdwy. Ph. 120

General Auto Repair and Body Work!
COOK BROTHERS
1st & Carolina, Chester Ph. 5111

RADIATOR REPAIR
Recoring—Boiling Out Cores
Flushing Cores—Repairing
New Radiator Cores
Also Heater Cores Repaired

STONESIFER CHEVROLET COMPANY
402 MARKET ST. PHONE 326

CAR—RADIATORS
REPAIRING - FLUSHING-RODDING
FAST SERVICE AND THE BEST.
Cores Stocked For Radiators
Superior Refrigeration
659 Walnut St Ph. 3448

Painting, Body, Repair, Welding
COVERT
AUTO BODY
211 Bradshaw. Phone 4889-R

Du Pont Spray Glaze

Protects your car from dirt and moisture by sealing your car's finish. $10 and up.

LUDERIC
PONTIAC SALES
CHESTER, WEST VIRGINIA
PHONE 2898

Used Truck—Passenger Tires
All Sizes—Priced Right
McLAIN TIRE
106 E. 4TH ST PH. 23 OR 37

76 AUTO WRECKING

Galloway Auto Parts
Old automobiles and parts bought and sold. Inq. Rear Bus Garage, East End. Phone 1849.

NewspaperARCHIVE®
NewspaperARCHIVE®

BUZ SAWYER

RIP KIRBY

STEVE CANYON

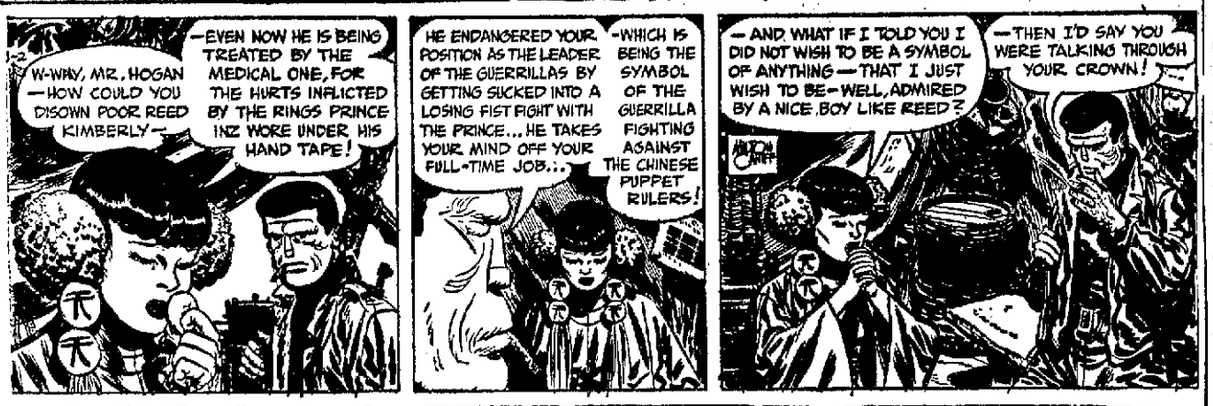

GASOLINE ALLEY

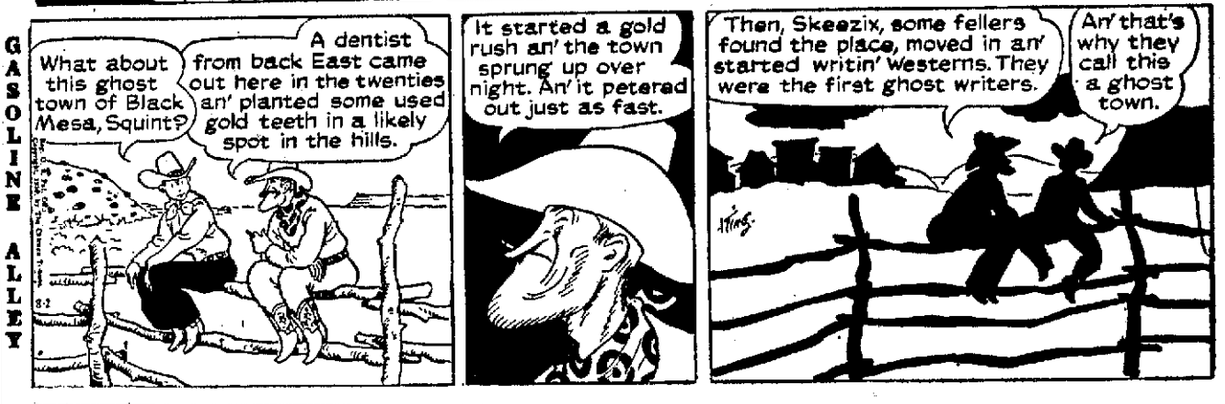

SECRET AGENT

JOE PALOOKA

BLONDIE

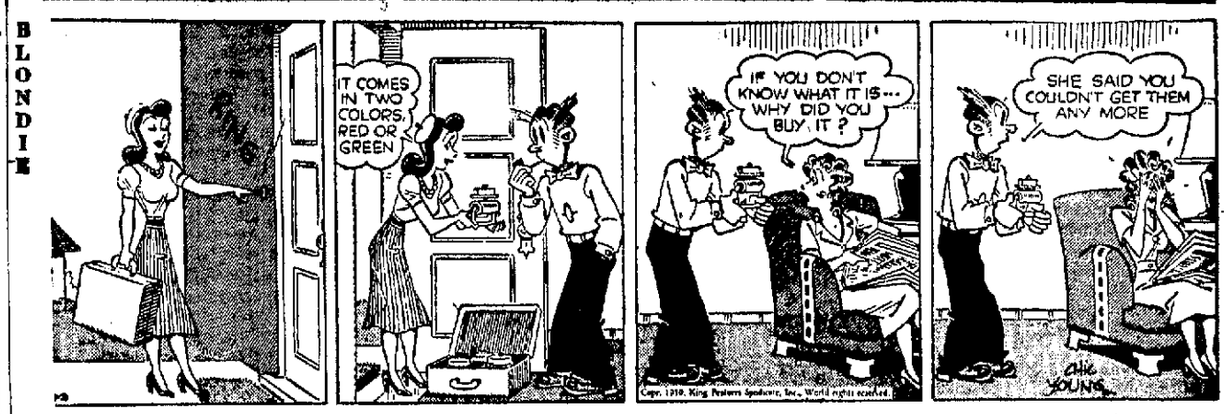

TERRY

DICK TRACY

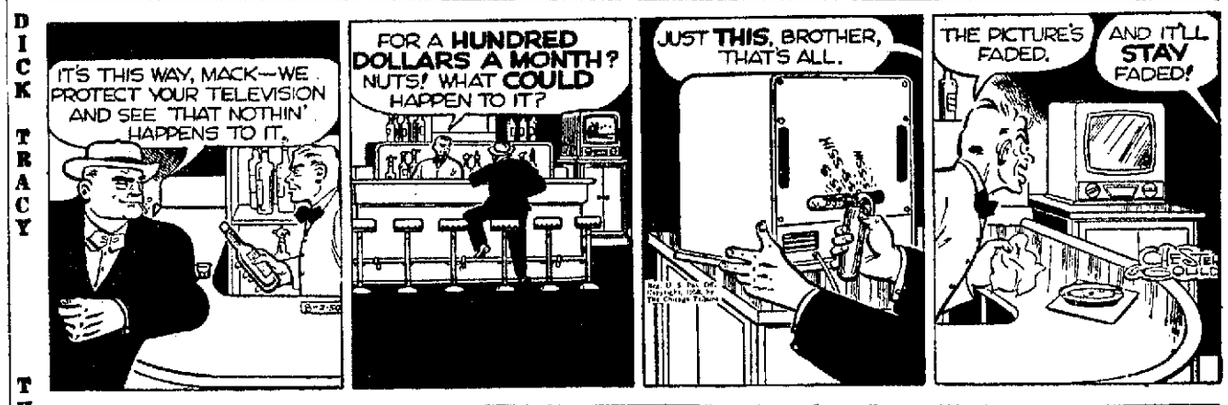

THE GUMPS

SUPERMAN

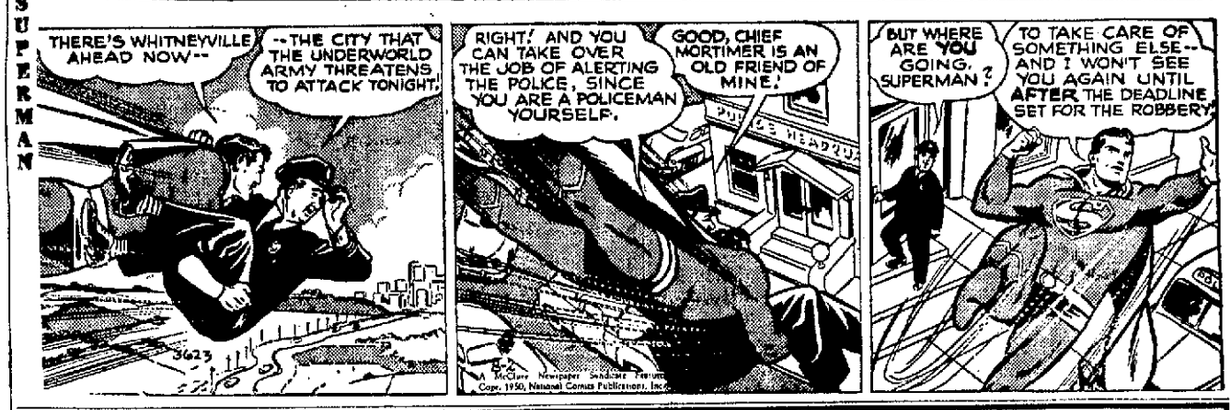

Popeye — By Tom Sims

The Unseen Audience — By Webster

Modest Maidens — By Jay Alan

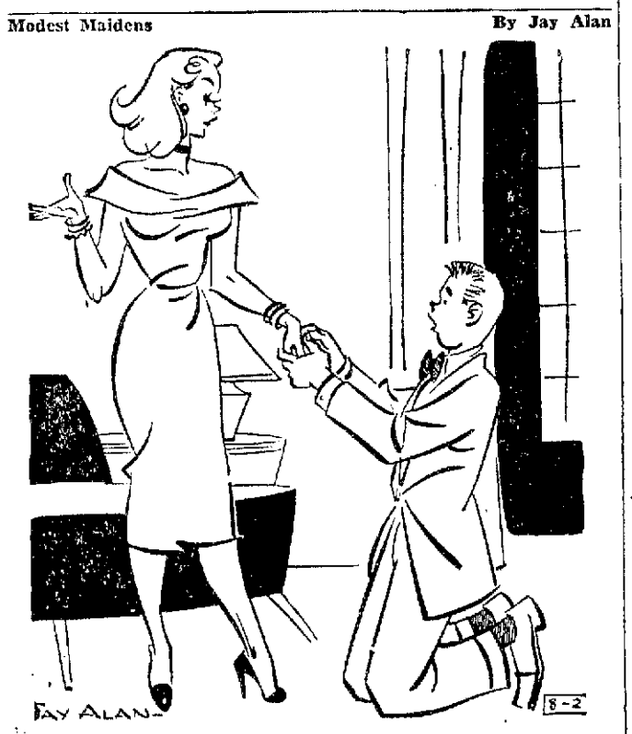

"You can stop proposing now, Wilbur, remember, we were married two weeks ago!"

Crosstown — By Roland Coe

"Gee, Can't I be a scout or a ranger, or something? I just got this cowboy suit today!"

Odd And Interesting

The word "dollar" is believed to have originated in the 16th century when silver coins were struck from a deposit of silver in Joachimsthal, Bohemia. The coins were called "joachimsthaler" from which came the word "thaler" and later "dollar".

The whale, by swinging its tail, can deal the hardest blow of any animal in the world.

Crossword Puzzle

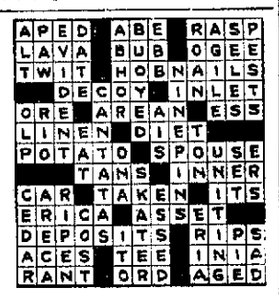

Solution of Yesterday's Puzzle

ACROSS
1. Crackle
6. Licks
9. Knock
12. Military assistant
13. Direction: Scotch
14. Wing
15. Aquatic bird
16. Religious retreat
18. Poor: slang
20. Small room
21. Appellation
23. Quiet
24. Trouble maker
26. Mountain in Greece
30. Sound of a cow
31. Unknit
33. Goddess of healing
34. Sea birds
36. Flower stalk
38. In bed
40. Treats roughly
41. Sparing
44. Incentive
45. Turning
47. Location
50. Took food
51. Arrow poison
52. English school
53. Footlike part
54. Retain
55. Affirmative votes

DOWN
1. Salt
2. Greek island
3. Act of taking for one's own
4. Next to the last syllable
5. Fall short
6. Be the matter
7. Obtained
8. Yet
9. Rodents
10. Toward the sheltered side
11. Some
17. Individual performance
19. Close
21. Subdue
22. Masculine name
23. Was very fond of
25. Measuring tape
27. Safety
28. Horizontal timber
29. God of war
32. Put up with
35. Ancient tale
37. Seasickness
39. Method of coloring fabrics
41. Tighten
42. Roar of the surf
43. American Indians
44. Percolate
46. English letter
48. Front of the foot
49. Half ems

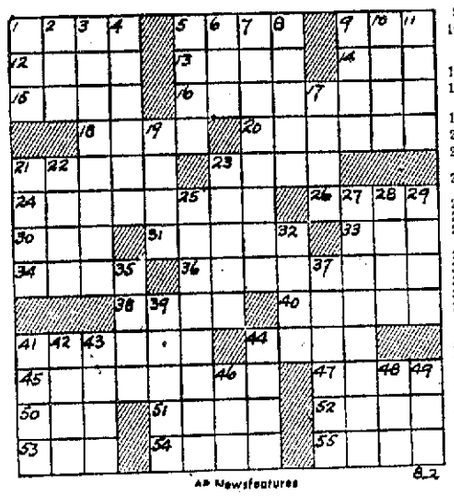

AP Newsfeatures

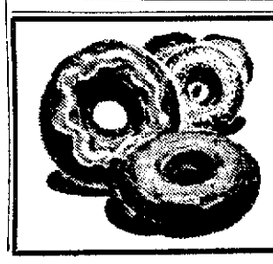

DAIRYLAND DONUTS

Delicious, freshly baked glazed donuts available at only ..... doz. 45c

Other icing topped donuts at 50c doz. — Monday thru Sunday.

FRESH DAILY, MONDAY THRU SUNDAY

NEWSPAPERARCHIVE®

Last Highway Bill Passed In Wellsville

Lump Sum Payment Of $11,158 Given Council's Approval

Wellsville City Council gave approval Tuesday night to final enabling legislation for the 'super road' link with East Liverpool

It sanctioned legislation fixing the city s share of the four-lane highway at $11 158, regardless of the final cost of the big project, estimated to run close to 3 million dollars

The alternative was an initial payment of the same amount, with the understanding it would rise or fall according to the completed cost East Liverpool and Columbiana county, also sharing the cost have accepted the same proposition as Wellsville

The action last night moved the project nearer to reality, as East Liverpool's enabling legislation was sanctioned July 24

The three subdivisions will make the funds available through bond issues

In other business, council enacted legislation limiting trucks to a six-ton load on five recently resurfaced streets It included a compromise reached at the July 18 meeting covering trucks required to make deliveries on the streets as several potteries would be affected

The ordinance was changed to allow travel by trucks engaged in business with concerns on the affected streets The motion passed with Councilman J Fred Russell dissenting He said there is no need for the change because the streets are not used heavily by trucks

Covered by the ordinance are Fourth St from Main St to Broadway, Broadway from Fifth St to Ninth St 10th St from Main St to Commerce St, 15th St from Commerce St to Buckeye Ave and Clark Ave from 14th St to 17th St

On the recommendation of Mr Russell, Clerk Elmer Evans was instructed to contact the Tri-State Asphalt Corp of Martins Ferry the contracting firm which resurfaced the streets, and ask for a check of the job Several councilmen reported they have received complaints the surface is not holding up

Council also passed legislation authorizing Safety-Service Director Charles Lewis to ask bids for the purchase of a new police cruiser and the sale of the year-old car

Council accepted $800 from the First National Bank for the care and upkeep of lots in the Springhill Cemetery, according to the will of the late Sarah Margaret Riddle

On the recommendation of Robert Taggart, council ordered legislation banning parking on both sides of 18th St near the Garfield School during school hours

Mr Lewis said he will have school zone signs placed near the McKinley School on Wells Ave at the request of Councilman John McGarey

Mr Taggart asked why no ordinance had been prepared asking for bids on a new dump site and Solicitor James McSweeney replied council did not furnish enough information as to how far past the city limits the dump would be located and the size of the site Mr Lewis said he will contact several property owners and make a report next week

Mayor C C Leatherberry reported a total of $77 10 collected in fines and fees in July including $45 speeding $33 70, reckless operation $17 intoxication $10 disorderly conduct, $2 traffic light violation, $708 70, gambling $2 illegal parking $83 70 drunken driving $5, discharging firecrackers, $2, stop sign violation and $10 for a license

No Independents File For Nov. 7 Balloting

Although the filing deadline is only a week from today Election Board Clerk Frank R O Hanlon reported no independent candidates have entered for the Nov 7 election

The clerk reminded independents their petitions must carry a minimum of 352 signatures but not more than 703 based on a percentage of the vote at the last general election

Meanwhile the board has been awaiting word from Secretary of State Charles F Sweeney before sending specifications to printers asking bids on furnishing ballots Final ruling on the new so-called Massachusetts ballot may not be received before Aug 21 he said

The Aug 9 filing deadline also applies to non-partisan aspirants for district judicial seats

Radio Time Table

KDKA 1020 National	WCAE 1250 American	WKBN 570 Columbia	KQV 1410 Mutual
WEDNESDAY—Night			
6:00 News	Sports & News	News	Last Words
6:15 Tello-Test	Songtime	Sports	Beckley Smith
6:30 Songs	News & Sports	Ohio Story	Pie Traynor
6:45 3-Star Extra	Road News	News	Songs of Sage
7:00 Mans Family	Hannibl Cobb	Pops Concert	Hardy Family
7:15 World News	Hannibl Cobb	Pops Concert	Hardy Family
7:30 Summer Show	Lone Ranger	Stepping Out	Gab'l Heatter
7:45 Waltz Festvl.	Lone Ranger	Larry Lesseur	I Love Mystery
8:00 Danger Job	Dr I Q	Mr Chameleon	Hidden Truth
8:15 Danger Job	Dr I Q	Mr Chameleon	Hidden Truth
8:30 The Falcon	Cliche Club	Dr Christian	Dick Haymes
8:45 The Falcon	Cliche Club	Dr Christian	Fulton Lewis
9:00 Break Bank	Detour	Ignorance Pays	2000-plus
9:15 Break Bank	Detour	Ignorance Pays	2000 plus
9:30 Mr Dist. Att.	Chandu Magic	Music ABC s	Theater
9:45 Mr Dist Att.	Chandu Magic	Music ABC s	Theater
10:00 Big Story	Lawrence Welk	Shep Fields	News
10:15 Big Story	Lawrence Welk	Shep Fields	Encores
10:30 Dick Diamond	Dance Orch	Jazz Concert	Concert Series
10:45 Dick Diamond	Dance Orch	Jazz Concert	Concert Series
11:00 News	News	News	Beckley Smith
11:15 Sports	Swing Shift	Sports	Reading Music
11:30 Dance Bands	Swing Shif	Dance Orch	Reading Music
11:45 Dance Bands	Swing Shift	Dance Orch	Reading Music
THURSDAY—Daylight			
7:00 News	Dave Tyson	News	Time in Jiffy
7:15 Ed Rainbow	Tyson & News	Altar Service	Penna Special
7:30 Ed-Rainbow	Dave Tyson	Farm Bulletin	Time in Jiffy
7:45 Ed-Rainbow	Dave Tyson	News	Time in Jiffy
8:00 News & Music	News	Saddlemates	News
8:15 Uncle Stash	Dave Tyson	Modern Songs	Tune Time
8:30 News	Dave Tyson	Eat With Bill	Tune Time
8:45 Songs	Newsreel	Eat With Bill	Town Quiz
9:00 Cinderella	Brkfast Club	News	News
9:15 Cinderella	Brkfast Club	Chapel Bells	Quiky Quiz
9:30 Janet Ross	Brkfast Club	Little Show	Bing Sings
9:45 Slim Byrant	Brkfast Club	Little Show	Bing Sings
10:00 Hi Travelers	True Story	Happy Bill	The Menjous
10:15 Hi Travelers	Betty Crocker	Arth Godfrey	Harmonies
10:30 Dbl or Nthg	Betty Crocker	Arth Godfrey	World Airport
10:45 Dbl or Nthg	Dick Haymes	Arth Godfrey	World Airport
11:00 Love & Learn	John Daly	Arth Godfrey	Req t Parade
11:15 Pick Hunt	Bing Crosby	Arth Godfrey	Gab l Heatter
11:30 I Berch Show	Quick As Flash	Grand Slam	Req st Parade
11:45 David Harum	Quick As Flash	Rosemary	Req st Parade
12:00 News	Luncheon Club	Wendy Warren	News
12:15 Bill s Brunch	Luncheon Club	Aunt Jenny	Lahny Ross
12:30 Bill s Brunch	Florence Sando	Home Edition	Say With Music
12:45 Tello Test	Dave Tyson	Just for You	Say With Music
1:00 Linda s Love	Louis Kaufman	Big Sister	Req'st Matinee
1:15 Editor s Girl	Tune Factory	Ma Perkins	Nancy Dixon
1:30 Home Forum	Tune Factory	Dr Malone	Req st Matinee
1:45 Home Forum	Tune Factory	Guiding Light	Jane Gibson
2:00 Double None	News & Tunes	Mrs Burton	Ladies Fair
2:15 Double None	Bette Smiley	Perry Mason	Ladies Fair
2:30 Live Rich	One Chance	Nora Drake	Queen for Day
2:45 Live Rich	One Chance	Brighter Day	Queen for Day
3:00 Beautiful Life	Bride & Groom	Helen Trent	Tune-O
3:15 Road of Life	Bride & Groom	Hilltop House	Tune O
3:30 Pepper Young	Tune Factory	Win Take All	Req'st Matinee
3:45 Right to Joy	Tune Factory	Win Take All	Req'st Matinee
4:00 Bkst'ge Wife	Frolic at Four	Melodies	The Juke Box
4:15 Stella Dallas	Frolic at Four	Memory Pays	The Juke Box
4:30 Lorenzo Jones	Frolic at Four	Bob Eberly	The Juke Box
4:45 Widow Brown	Home Hints	Melody Matinee	Della-Katessen
5:00 Girl Marries	Tune Factory	News Music	Record Tales
5:15 Portia s Life	Tune Factory	Melody Matinee	Record Tales
5:30 Plain Bill	Tune Factory	Scores Music	Bobby Benson
5:45 Front Page	Tune Factory	Curt Massey	Bobby Benson

TONIGHT—WOHI—1490 Kilocycles

6:00 News	7:30 Adventure	10:00 Cleve-Washgtn
6:15 WOHI Sports	7:45 City Baseball	10:45 Sandman
6:30 Lager Songfest	8:00 Manhtn Music	11:00 News and Sports
6:45 Sammy Kaye	8:15 News Warmup	11:15 Sandman
7:00 Between Lines	8:30 Cleve Washgtn	12:00 News, Sign-Off
7:15 Paul Weston	9:00 Cleve-Washgtn	

THURSDAY—WOHI—1490 Kilocycles

6:00 News Church	10:00 Homemakers	1:15 Party Line
6:15 Wonder Valley	10:30 George Wright	1:30 Vocal Touch
6:30 Hired Man	10:45 Coffee Concert	1:45 Little Show
7:00 News and Sports	11:00 News, Marchtime	2:00 World Music
7:15 Eyeopener Show	11:15 A to 'Z'	2:30 Studio A
8:00 Local News	11:30 WOHI Buckaroos	3:00 Studio A'
8:15 Eyeopener Show	11:45 Doctor s Orders	4:00 Studio 'A
9:00 News Stork Club	12:00 News	4:30 Thursday Music
9:15 Daily Devotions	12:15 Musical Diary	5:00 News, Party
9:30 A M Special	12:45 Wellsville Story	5:30 June Christy
9:45 Kostanetz Orch	1:00 News, Piano	5:45 Dance Parade

THURSDAY—WLIO—1370 Kilocycles

7:00 Jamboree	11:15 Meet the Band	4:00 News Music
7:30 Devotions	11:30 Organ Melodies	4:15 Jim s Show
7:45 Weatherbird	11:45 Kid's Jubilee	5:00 Uncle Bob
8:00 News	12:00 News	5:30 Harmony Hall
8:15 Clockwatcher	12:15 Star Time	5:45 News
8:30 Clockwatcher	12:30 Lunch Music	6:00 Sports
9:00 Lest We Forget	12:45 Farm Report	6:15 King Cole
9:30 Lisbon Parade	1:00 News	6:30 Tri Ramblers
9:45 For the Women	1:15 Warmup	6:45 UN Story
10:00 Way of Truth	1:30 Pirates-Dodgers	7:00 Just Joyce
10:15 News Music	2:00 Pirates Dodgers	7:30 Al James Show
10:30 Al Goodman	3:00 Pirates Dodgers	8:00 News
11:00 News Band	3:15 Scoreboard	8:15 Sign Off

Television Log

WDTV, Pittsburgh—Channel 8

Tonight

6:00 Video Adventures
6:30 Lucky Pup
6:45 Home Is Happiness
7:00 Captain Video
7:30 News—Sports Highlights
7:45 Pitt Parade
7:55 Viz Quiz
8:00 To Be Announced
9:00 Strange Adventures
9:30 Wrestling
12:00 News Roundup
12:05 Coming Attractions

Thursday Daylight

11:00 Test Pattern
2:15 Concert Hall
2:30 Movie Matinee
3:45 Cal st Headlines
3:55 Kitchen Chats
4:00 Homemakers Exchange
4:10 Test Pattern
5:00 Concert Hall
5:30 Howdy Doody

Man Crushed By Steel When Truck Crashes

BEAVER FALLS, Aug 2 (AP) —An Ohio trucker died under tons of sheet steel yesterday when his huge trailer-truck crashed into an embankment on Route 51, 10 miles west of here

The victim was Raymond L Hutt, 22, of Toledo, a driver for the Service Transport Co of Cleveland

State police said they were unable to determine what caused the crash They said Mr Hutt evidently attempted to leap to safety, but was caught under his load of steel when it slid off the truck

Amateur, Open Sections Set For Flower Show

The arrangement division of the show of the Tri-State Glad Society Aug 19-20 in the Beacom Memorial gym at Wellsville will be divided into two sections—amateur and open

Classes in each will be identical, but there will be two additional classes for the open section They are an arrangement in a niche screen and an arrangement depicting an historical event or using some antique or an American-type arrangement of an earlier period

Flowers used in the division need not be grown by the exhibitor Those who have won a sweepstakes award in any previous arrangement show must exhibit in the open section

Montan a valuable industrial wax is extracted from lignite, a low-grade soft coal

Court Affirms Conviction Of 11 U.S. Reds

Appeals Judges Hold Communists Planned To Use Violence

NEW YORK, Aug 2 (AP)—The U S Court of Appeals yesterday unanimously affirmed the conviction of 11 Communist leaders on charges of conspiring to organize the Communist party to teach and advocate the forcible overthrow of the United States government

The main opinion of 66 pages was written by Chief Judge Learned Hand, with Justice Thomas W. Swan concurring. A separate concurring opinion of seven pages was written by Judge Harrie B Chase

The defendants, 10 of whom are at liberty under bail ranging from $20,000 to $30,000, were not in court They are Eugene Dennis, John B Williamson, Jacob Stachel, Robert G Thompson, Benjamin J. Davis Jr, Henry Winston, John Gates, Irving Potash, Gilbert Green, Carl Winter and Gus Hall Mr Dennis now is serving a year's prison term for contempt of Congress.

Mr Thompson was sentenced to three years in federal prison and the others were sentenced to five years each All were fined $10,000 each

The decision upheld constitutionality of the Smith Act, under which the 11 were convicted last Oct 14 Judge Hand wrote that "obviously, one cannot teach or advocate the use of violence without specifically intending to bring about its use"

The court held that when the indictment was returned in July, 1948, the defendants were acting in close concert with the movement of Communist factions agitating to increase their power in western Europe

The Communists had attacked Judge Harold R Medina, who presided at the trial, and charged that he was biased

"The record discloses," Judge Hand wrote, "a judge sorely tried for many months of turmoil, constantly provoked by useless bickering, exposed to offensive slights and insults, harried with interminable repetition, who showed considerably greater self control and forebearance than it is given to most judges to possess"

56 Girls Register For Final Period At Y.M.C.A. Camp

With 56 girls already registered for the final period of girl's camping at the YMCA Pine Ridge Camp, starting Sunday, only a few vacancies remain, General Secretary Carl A. Werner said today

The girl s camp will end Aug 12, with the Midgets set to hold two periods, each of three and a half days.

Girls registered are:

Dorothy Bemis Jo Ann Bradfield Erla Jean Campbell Delilah Gilson Susan Handley Linda Lewis Sue McBane Lynda Lee McCoy, Patricia McClure Dawn McNeeley Helen Morgan Cynthia Price, Sherrill Tranter Marylon Welsh Ruth Ann Wellington Peggy Noltrup Jo Ann McCoy Marci Ann Gamble Jerry Horger, JoAnn Phelps Shirley Holland Charlotte Conkle Linda Frollch Thelma Jean Tice Grace Ann Tice Maxine Grimes Linda Krepps Carol Krepps

Shirley Jean Gilkison, Vanna Jean Furniss LaRuth Fultz Helen Williams Judith Ann Shively, Bonnie Purinton Mary E Lewis, Shelva Raffa Mary Lou Flint Nancy Vodrey Joan F Smith, Louise McIntyre Sue Ridinger Judy Ridinger

Mary Ann Todd Donna Jean Tressler Marilyn Lancaster Dorothy Mae Stoakes Janet Ice Nadyne Hughes Mary Lou Nelson Sundra Barnes Cynthia Noe Phyllis Plate Mary Kennedy Mary Louise McConnaughy Mary Lou Jones and Ann Stonesifer

RECRUITING POSTER. This is a new U S Army recruiting poster, showing a paratrooper sergeant of the 82nd Air-borne Division with emergency chute strapped on

Plenty Of Military Steel Seen

Shortage Of Freight Cars Looms As Bad Bottleneck

NEW YORK Aug 2 (AP) — Military steel needs may not be as large as some people expected, but a threatened shortage of freight cars could become a serious bottleneck, Iron Age said today

Under the regular budget for this year, military requirements will take only 1 6 per cent of total steel production, the national metalworking weekly said. The extra $10,500,000,000 voted for military purposes will add about 3 to 5 per cent, while foreign aid programs, including the Marshall plan and military aid program, will require not more than 4 per cent.

This means total steel needs for security at home and aid abroad will not exceed 10 per cent of total steel production, Iron Age said, adding

"To meet these requirements, the industry has an annual capacity of more than 100,000,000 tons, compared with 81,600,000 tons in 1940. Significantly, the new capacity added in the last 10 years alone can more than take care of all defense and foreign aid requirements.

"And the steel industry is still expanding its capacity at the rate of more than 2,000,000 tons a year It is better prepared to meet heavy requirements than ever before in its history"

However, a serious freight car shortage, 'potentially the worst in history", is developing, the weekly said.

"This situation is likely to become worse before it gets better and mandatory loading and shipping rules are a possibility if the picture doesn't improve"

In addition to heavy shipments of iron and steel products by rail, the car shortage has been aggravated by heavy grain movements and large shipments of coal, sand, gravel, construction materials, steel scrap and other products, Iron Age said

"Due to the late start of the shipping season on the Great Lakes, the Carnegie-Illinois Steel Corp is trying to move 200 cars of ore per day all-rail in an effort to make up some of the 10,000,000 tons that the industry would have moved boat-rail if ice conditions had not shortened the shipping season," it added

The weekly said steelmaking operations are scheduled at 101 per cent of rated capacity this week, a rise of 1½ points from last week.

CERAMIC 3 DAYS THURS.

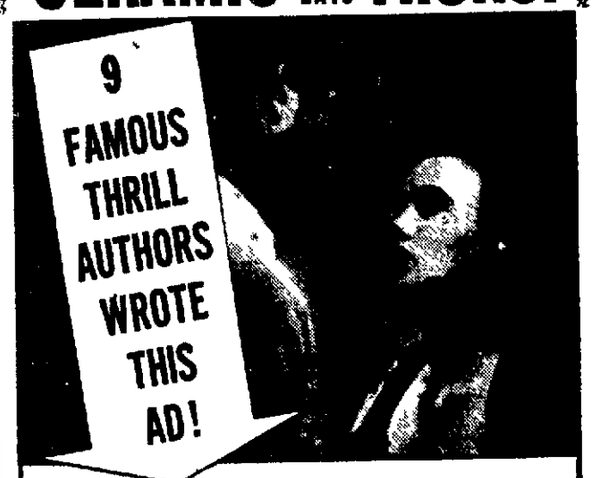

"A GREAT
—STEPHEN LONGSTREET (Stallion Road)
UNFORGETTABLE
—RUSSEL CROUSE (Co-author, Life with Father)
EXCITING
—PAUL OSBORN (play, Bell For Adano)
EXTRAORDINARY
—W. R. BURNETT (Little Caesar)
ORIGINAL
—GERALD FAIRLIE (Bulldog Drummond)
HAIR-RAISING
—S N. BEHRMAN (famous playwright)
HONEST
—LOUIS UNTERMEYER (Noted poet)
WONDERFUL
—RICHARD RODGERS (Music, South Pacific)
MELODRAMA!"
—RICHARD BROOKS (Brick Foxhole)

M-G-M presents The City Under The City
THE ASPHALT JUNGLE
The City Under The City
STARRING
STERLING HAYDEN · LOUIS CALHERN
with
JEAN HAGEN · JAMES WHITMORE · SAM JAFFE · JOHN McINTIRE
A JOHN HUSTON PRODUCTION

LAST TIMES TODAY
ELIZABETH TAYLOR SPENCER TRACY FATHER OF THE BRIDE

RIVERVIEW'S Weekly SPECIAL
Fancy GLADIOLUS
Assorted Colors
$1.50 doz.
WE DELIVER
Riverview FLORISTS
TELEPHONE 714

Anything You Can Do, A Want Ad Can Do Better . . . Try It!

Just Call
MAIN 1037
ACME
MIDLAND 7161
"THE VALLEY'S FINEST IN TV"
Open Evenings until Program Sign off

select your physician with care and confidence

THE STUDY OF MEDICINE is a selective process in itself. Seven years of intensive study in college, plus one year of practice in a hospital, are the minimum requirements. It is wise to trust your precious health only to a conscientious physician of recognized standing. Avoid the quack, the charlatan, the "cure-all" type of doctor. Almost invariably they do more harm than good. Select your physician as you should your pharmacist—with care and confidence.

When your physician writes a prescription, bring it to us to be filled We are specialists at this work.

BLOOR'S PHARMACY
PRESCRIPTION CHEMIST
FREE DELIVERY IN CITY
1010 Pennsylvania Ave. Phone Main 312

August Sale Of 12 Foot--High Quality WILTON BROADLOOM CARPET

Weave--
High grade, long nap tightly woven, 100% wool sculptured Wilton Calipers 7/8 inch thick

Pattern--
Textured yarn background which sets off a large simulated embossed Acanthus leaf (the most popular motif used in interior decoration, in carving, overlay, underlay and fabrics) achieving both a textured and embossed effect and a luxurious underfoot feeling

Colors--
Mauve Rose Cloud Gray and Taber Green the three leading decorator colors Two toned and coordinated to make such a perfect background that you will, with plenty of enthusiasm, want to sit right down and plan the whole room picture all on your own.

Price--
August Sale Price 10 95 reduced from 14 95 or a saving of 4 00 per Sq Yd Plenty of bargains available in Moore's Carpet Department during August, in both rugs and carpets

MOORE'S
Carpet Department (2nd Floor)

NEWSPAPER ARCHIVE®